WEATHER
Fair and continued cool tonight; Tuesday, fair with slowly rising temperature.

EAST LIVERPOOL REVIEW

Complete News Coverage of Wellsville, Midland, Chester and Newell

HOME EDITION

VOL. LVII. NO. 202. The Associated Press The United Press International News Service EAST LIVERPOOL, OHIO, TUESDAY, JULY 3, 1933. TEN PAGES TWO CENTS

TWO KILLED NEAR EAST PALESTINE

Roosevelt Hits Gold Bloc, Parley Rocked

TODAY

He Refuses to Worry.

Her Dangerous Remarks.

July 4th Warnings.

BY ARTHUR BRISBANE

(Copyright 1933, King Features Syndicate, Inc.)

EUROPE, with its gold countries leading, has begged, implored and insisted that the United States "peg the dollar" and keep that precious unit from dropping any lower. They will be surprised to hear from President Roosevelt that he thinks the dollar hasn't dropped far enough.

The President, according to the Associated Press and other reports, refuses to worry about the dollar.

This government issues good money. It will buy anything for sale in the United States. If foreign governments and individuals don't like that money, they need not take it.

This country "stabilizes the dollar" by putting the name of the United States on it, thus making it the best money in the world.

If financiers here and abroad are interested in stabilization, based on comparisons between the dollar and foreign moneys, let them attend to that stabilization themselves.

That is not the United States' business.

THE WIDOW of Jack "Legs" Diamond, murdered by gunmen, announced recently that she was tired of protecting underworld characters. That was a dangerous announcement. The police found her with a bullet in her right temple. Some underworld character wanted to be sure that she would never talk again.

The police believe that Mrs. Diamond knew who killed her husband and was murdered to make sure she would not tell.

What will become of all these killers when repeal of prohibition takes away their bootlegging profit?

Kidnaping for ransom will probably increase as bootleg financing becomes feebler. Saturday in Chicago "Jake the Barber" Factor, described by police as a most active racketeer, in various directions, was kidnaped, his wife, 19-year-old son and lawyer looking on. The kidnapers, business-like, told the lawyer how he could arrange to ransom "Jake the Barber" and save him from being killed. His 19-year-old son was recently kidnaped, and ransomed for $100,000.

APPROACHING the Fourth of July, it is desirable to remind parents that explosive fireworks are not necessary to a child's happiness, or an adult's patriotism, that an eye destroyed or a finger blown off will not return, and that celebrating with noise is a sign of barbarism. Savages all do it.

It is desirable to remind those that go from cities to picnic where it is "nice and green," that poison ivy is very nice and green. It grows in groups of three leaves, rather shiny, climbs up trees and fences, spreads along the ground, and is the most accursed of all nature's products, except poison oak.

Also those that go down to the sea in bathing suits should know that the undertow is dangerous, and that going outside ropes, especially for children is dangerous folly.

GOV. MOORE, of New Jersey, will demand a law classing sleeping truck drivers with drunken motorists, as regards punishment, in case of accident.

Many accidents on New Jersey's roads have been caused by truck driver "falilng asleep at the wheel, because of long hours on duty."

It may be desirable to jail the sleeping drivers, but what about employers that compel or permit such long hours? Why not limit the length of truck driving hours, with confiscation of the truck, plus a heavy fine, as punishment.

In these hard days a driver must take the hours of work offered him. He does not, by choice drive a truck fifteen or twenty hours at a stretch.

FIRE BLAMED ON LIGHTNING

Several automobiles, stored in a garage, formerly the Rinehart building at Seventh and Jackson streets, escaped damage Sunday about 5 p. m. when a fire, of undetermine origin, broke out. The ceiling was damaged.

DOLLAR HITS NEW LOW MARK

LONDON, July 3—The dollar plunged to a new low level at $4.49 to the pound today on General Continental selling prompted by President Roosevelt's emphatic declaration against stabilization.

Temperatures

East Liverpool Weather Report.

Sunday, noon	70
Sunday 6 p. m.	75
Midnight	64
Today, 6 a. m.	61
Today, noon	69
Maximum	75
Minimum	61
Precipitation	76

FAMOUS FLIER DIES

Russell Boardman, famous ocean flier, died at Indianapolis today from injuries received in the New York-to-Los Angeles air race.

BOARDMAN DIES OF INJURIES IN AIR RACE

Noted Flier Succumbs In Indianapolis Hospital.

By The Associated Press.

INDIANAPOLIS, July 3.—Russell Boardman 35-year-old Boston, Mass., sportsman and aviator injured Saturday during the transcontinental air race, died today at the City hospital.

The one-time co-holder of the world's long distance non-stop flight record succumbed to injuries which included a fractured skull, a broken shoulder and a punctured lung.

Among the few persons permitted in his hospital room before death come were Mrs. Boardman, who flew here from Providence, R. I., and his brother, Earl, who came from Albuquerque, N. M.

Disaster ended Boardman's 12-year flying career Saturday morning as he lifted his tiny plane from municipal airport here with 200 gallons of gasoline, to continue his New York to Los Angeles dash in a $10,000 prize race.

Twenty-five feet from the ground, a cross-wind caught the stubby little craft. It flopped over, hit the ground and bounded about like a wounded bird. Boardman dropped unconscious from the cockpit when ground crews lifted the overturned ship.

Boardman had had many narrow escapes during a career that included motor cycle racing, speed boat biloting and trans-Atlantic flying.

His greatest feat in the air was the flight from New York to Istanbul, Turkey, in 1931, with John Polando of Lynn, Mass., as co-pilot. They made the 5,000-mile journey in 49 hours. It stood for some time as the world's long distance, non-stop flight record.

JUDGE ORDERS $400 VERDICT

A directed verdict of $400 in favor of Sarah Jones of East Liverpool, a minor, against the Great Eastern Stages, Inc., was returned by a jury of 10 attorneys, a newspaper reporter and a school teacher in common pleas court at Lisbon today. The suit was filed by Mrs. Laura Jones, mother of the girl, for injuries received in an accidant.

Great Fliers

SANTA MONICA, Cal., July 3.—Did you ever see real air races by the world's greatest fliers? They are breakfasting in New York and flying in here for lunch.

Mussolini has a flier here who can stay upside down longer than the American delegation in London.

There is the cutest little German war ace who cut out his engine and does everything in the air with a dead engine, loops, spins, rolls, clmbs, and then lands, all this with no more power than congress had the last session.

Our army, navy and marine exhibition was real thrills. My wife whispered, "When I see that, it makes me feel that all of our tax money hasn't been wasted." Aviation is just started.

Yours,

Will Rogers

(Copyright, 1933, McNaught Syndicate, Inc.)

FRANCE, OTHER NATIONS HINT READY TO QUIT

President Refuses to Support Gold Standard.

DEFINES STAND

Dramatic Statement Bursts Like Bomb At London.

By DE WITT MacKENZIE
Associated Press Staff Correspondent.

LONDON, July 3 — President Roosevelt's dramatic refusal to have anything to do with supporting the old-fashioned gold standard resulted this afternoon in the European gold bloc's taking definite steps to make good their threat to desert the parley unless it sails under a flag of gold.

In gold bloc quarters, it was stated that some delegations at least expected immediate orders from their governments to return home, leaving only a few minor secretaries at London.

Should the entire gold group, consisting of France, Belgium, Holland, Italy and Switzerland, abandon the conference it would virtualy be paralyzed.

Switzerland Makes First Move

The first move on behalf of the gold countries was made through Switzerland.

Walter Stucki, chief Swiss delegate, asked for and obtained adjournment until Thursday on an important drafting committee of the economic commission on the ground that no further work could be accomplished until gold bloc delegations should receive fresh instructions from their governments.

A similar motion was expected in other committees this afternoon, and if accepted, it would mean that a large part of the conference activities would be suspended.

Conference Collapse Seen

Well-informed persons close to the representatives of gold countries said this adjournment of committees was merely the entering wedge and anticipated activities would not be resumed.

The Swiss delegation was understood to be expecting orders tonight or tomorrow from Berne directing it to return home, leaving only a few secretaries on the job.

Other members of the gold group are contemplating a similar move.

In the meantime the American delegation remained discreetly silent, feeling that the President had said all that was necessary in his statement which set the already disturbed conference by the ears.

There was some disposition in American quarters ot think that

(Continued on Page Ten)

MRS. REILLY DIES SUNDAY

Moore Street Woman, Life Long Resident of East Liverpool, Succumbs—Funeral Wednesday.

Mrs. Mary Ann Reilly, 68, widow of James Reilly, died Sunday at 11:30 p. m. in the home of her son, James B. Reilly, at 234 Moore street after three weeks' illness. She was a lifelong resident of East Liverpool.

Besides her son, she leaves two daughters, Mrs. Catherine Bowdler and Mrs. Harry Shone; four brothers, John Densmore of Lisbon; George Densmore of Oklahoma City and Frank and Daniel of East Liverpool, and a sister, Mrs. Michael Carraher of Wellsville.

Funeral services will be held Wednesday at 9 a. m. in the St. Aloysius Catholic church. Burial will be made in St. Aloysius cemetery.

Friends are asked to call at the home of her son.

HOLIDAY HOURS AT POSTOFFICE

No Deliveries by City or Rural Carriers on Independence Day, Benedum Announces.

Holiday regulations will prevail at both the downtown and Station A postoffices Tuesday, Independence day, Acting Postmaster Ralph C. Benedum announced today.

There will be no deliveries by city or rural carriers. The stamp and general delivery windows will be open from 9 to 10 a. m., while money order, registry and postal savings departments will be closed all day. Mails will be received and dispatched as usual and special delivery matter will be given prompt attention.

DANCING—EVENING ONLY at Rock Springs park, on the Fourth. Music by Walker Moore and His Newtowne Club Orchestra. Admission only 40c—Ad.

Doug and Mary Romance on Rocks; Pickfair is For Sale

Douglas Fairbanks, his wife, Mary Pickford, and their home, "Pickfair."

Hollywood Stunned by Announcement Fairbanks and Mary Pickford Contemplate Separation and Divorce.

By The Associated Press.

LOS ANGELES, July 3.—Mary Pickford and Douglas Fairbanks, Doug and Mary to their world of film followers, are contemplating a separation and possibly divorce.

Pickfair where Hollywood's wealthiest and most famous couple, have lived and entertained royalty, is for sale.

This announcement from "America's Sweetheart" herself, left Hollywood stunned today, although rumors of a separation had been current and had been denied for more than two years.

These reports said Fairbanks had urged his wife to sell their palatial home. He wanted to cultivate the friendship of the nobility in Europe, they said, while she preferred to remain with her friends in motion pictures.

Miss Pickford's Statement Brief.

Miss Pickford's statement was brief:

"If there should be a divorce, the grounds will be incompatibility. A separation between Douglas and me is contemplated and Pickfair is for sale."

Robert Fairbanks, brother of Doug, and manager of the Fairbanks film interests, said that although he had not heard for several days from Doug, who is in Lon-

(Continued on Page Ten)

SMITH, DUNLAP SET GOLF PACE

American Professional From Chicago in Tie With New Yorker at St. Andrews.

ST. ANDREWS, Scotland, July 3.—Horton Smith, American professional from Chicago, shot a sub-par 71 today to go into a tie with George T. Dunlap Jr., of New York, amateur star, for the lead in the first qualifying round of the British open golf championship.

Each was two strokes under par for the new course, with Bill Burke, Greenwich, Conn., just behind at 72, and other Americans making a strong showing.

Johnny Farrell, who paid his own way to St. Andrews for another crack at the open finished with a 38 39—77 on the new course to be well back of the leaders but in a good position for tomorrow's second 18-hole qualifying round. His score was four over par.

STATE REPLIES TO DAUGHERTY

Mayor W. H. Daugherty of Wellsville, today announced that he had received an acknowledgement from the state highway department at Columbus of the application filed for a loan to cover the cost of the improvement of Main between Third and Seventeenth streets. The funds will come from the state's share of the public works bill.

SNOW AT KANE, PA.

By The Associated Press.

KANE, Pa., July 3.—A light snow fell in Kane today, a striking wintry contrast to the sizzling summer heat of last week.

8 MAROONED ON JETTY IN LAKE AWAIT RESCUE

Line Carrying Key to Shed Shot Across Waters.

By The Associated Press.

SANDUSKY, O., July 3—The rescue of eight to 12 persons marooned for nearly 24 hours on the end of Cedar Point jetty was delayed aagin today by a freshening northeast wind, which whipped the waves higher over the breakwater.

SANDUSKY, O., July 3—A line was shot across the surging waters of Lake Erie shortly after daybreak today and eight persons marooned on a jetty at Cedar Point pulled it in. They found on the end a key that meant warmth and shelter after a trying night spent huddled about a small shed where lashing waves drenched them periodically.

Meanwhile, Captain John Newman of the steamer Mascot asked police to hold doctors in readiness while it made an attempt to take the party off.

Huge Waves Drenched Group

The party had been marooned on the jetty since Sunday afternoon when a sudden storm whipped up huge waves that frustrated every attempt of coast guardsmen to reach them. When the water still was too rough to permit the coast guard cutter to take them off this morning, R. J. Morton, commanding the vessel, shot the line with the key attached onto the jetty and instructed the party to find shelter inside the shed until the water should calm enough to permit them to be taken off.

Morton had managed on two earlier occasions to maneuver close enough to the jetty to shout to the members of the party, but the wind and waves beat back all attempts to land.

Until the key was shot across the

(Continued on Page Ten)

R. F. CHAFFIN TO ADDRESS ROTARY

Midland Men Will be Guest of Local Service Club at Luncheon On Wednesday.

R. F. Chaffin of Midland, head of the electrical department of the Midland plant of the Pittsburgh Crucible Steel company, will address the Rotary club at its luncheon Wednesday noon in the Travelers' hotel. He will discuss steel conditions. Attorney Raymond Buzzard will preside.

No Review Edition On Fourth of July

Tuesday being the Fourth of July, no edition of The East Liverpool Review will be published.

CHOPPY SEAS DELAY CRUISER CABINET MEET

President's Aids at Annapolis to Meet Chieftain.

VESSEL IN BAY

Secretaries Arrive With Arms Full of Brief Cases.

By The Associated Press.

ANNAPOLIS, July 3.—Members of the cabinet gathered here today to confer with President Roosevelt on progress of the recovery program, but choppy seas delayed their boarding the cruiser Indianapolis to sit down with the seagoing executive.

The secretaries of war, interior and agriculture stepped from their automobiles wtih arms full of brief cases.

After a short try of the rough water, they decided to wait awhile on shore for winds to abate.

The cruiser anchored in Chesapeake bay off the naval academy at 8:30 a. m., far ahead of schedule on its speed trial run from Eastport, Maine.

Three-mile Tri to Cruiser

Rear Admiral T. C. Hart, superintendent of the naval academy, warned against an immediate try at the three-mile trip out to the Indianapolis for the visitors, after he had made the voyage to pay his respects to the President.

A sharp northwest wind churned the waters of Annapolis Roads, making it difficult even to navigate the small craft ready to take the cabinet members.

Secretary Ickes, who led Secretaries Dern and Wallace aboard a sub-chaser for the trip to the Indianapolis, was the first to quit the ship upon the word of Admiral Hart.

"After all," he remarked, "I am secretary of the interior and not the exterior."

Rested and refreshed by his two weeks' vacation at sea, the President indulged in a good laugh at the predicament of his stranded cabinet members.

He had seen Henry Morgenthau Jr., the governor of the farm credit administration, drenched by a wave as he left the Indianapolis in a gig to go ashore.

Secretary Ickes, who is chairman of the special public works board, reported he had an outline of projects ready to put into immediate operation to make jobs.

Public Works Program Ready.

The public works board is ready to announce its program on Thursday.

Very apparently, Mr. Roosevelt is devoting entire attention just now on the domestic program, having served notice to the goid bloc of Europe at the London economic conference that he is not ready to reconsider their demands for immediate stabilization of currency.

Others in the visiting party included Attorney General Cummings, Secretaries Swanson and Roper and the assistant secretary of the navy, Henry L. Roosevelt.

MRS. GRUENY, 67, SUCCUMBS HERE

Church Street Woman Dies Sunday Morning—Husband, Three Brothers Survive.

Mrs. Louisa Grueny, 67, wife of Jacob Grueny, died Sunday at 10:45 a. m., at her home in Church street.

Mrs. Grueny, who was born in Wheeling, lived here 42 years. She was a member of the German Reformed church of Bellaire.

Besides her husband, she leaves three brothers, William F., Leonard A. and George H. Schepp of East Liverpool.

Funeral services will be held in the home Tuesday at 7:30 p. m., in charge of Rev. F. Eppling Reinartz, pastor of St. John's Lutheran church. Burial will be made Wednesday morning in Rose Hill cemetery at Bellaire.

OHIO K. OF C. DEPUTIES NAMED

F. R. O'Hanlon of East Liverpool is Among Aids Appointed by State Deputy Krupp.

FREMONT, O., July 3.—State Deputy W. A. Krupp today announced the appointment of district deputies of the Ohio Knights of Columbus, to serve during the year beginning July 1. The appointees include F. R. O'Hanlon of East Liverpool, who will have charge of District No. 25, composed of East Liverpool, Salineville, Toronto, Leetonia and East Palestine councils.

GYPSY SMITH MEET

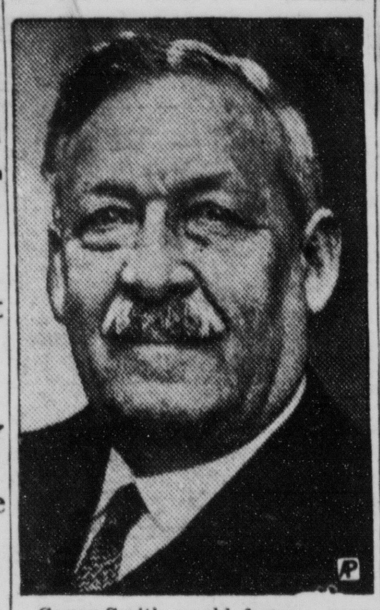

Gypsy Smith, world famous evangelist, will speak at a special meeting at the First Methodist Episcopal church, West Fifth and Jackson streets, Sunday night, July 30, Rev. Paul E. Secrest, the pastor, announced today. It will be the evangelist's first visit in East Liverpool.

$30,000,000 TAX PROGRAM GOES TO WHITE

$80,000,000 Budget is Adopted as Ohio Assembly Quits.

By The Associated Press.

COLUMBUS, O., July 3.—A $30,000,000 tax program enacted, an $80,000,000 budget adopted, and recovery legislation passed in a swirl of activity that carried the lawmakers into the early hours of Sunday morning, the Ohio legislature was adjourned today and Governor George White was considering the legislature's finished task.

Actually, the general assembly will adjourn sine die July 10. The official date will bring back officers of the legislature to sign the printed and enrolled bills.

Meantime, Governor White could ponder the wide powers given him to regulate business in intrastate commerce, as a part of the state's participation in the industrial recovery setup; he could study the amendment to the state's anti-trust law; he could scan the taxation program born in the senate and pushed through the house as a substitute to the administration's sales tax bill.

The governor has indicated he will either sign the taxation measures or allow them to become a law without his signature.

May Call Fall Session.

In the event the measures will not yield the anticipated revenue for poor relief and schools, he will call the legislators back at a special session next fall, their chief executive said, to finish the task. At that time, if it comes, it was expected the governor would again propose some sort of sales tax.

Assessments on liquid fuel, cigaret, cosmetics, beer, amusements and vending machines were includ-

(Continued on Page Ten)

BERGHOLZ WAR VETERAN DIES

William Kelly, 92, Father of W. L. Kelly of East Liverpool Succumbs Saturday.

William Kelly, aged 92, a Civil war veteran, died Saturday at 1:30 p. m. at his home in Bergholz. Mr. Kelly spent practically all his life in Springfield township. He was a veteran of the Civil war, serving with the 52nd, Ohio Volunteer Infantry.

He leaves three daughters, Mrs. Georgia Orwick and Mrs. Meda Robbins of Bergholz and Mrs. Della McGranahan of Durham, N. C.; one son, W. L. Kelly of East Liverpool.

Funeral services will be held in the home Wednesday at 2:30 p. m. in charge of Rev. V. A. Barnes, pastor of the Bergholz United Presbyterian church, of which Mr. Kelly was a member. Burial will be made in the Bergholz cemetery.

LYNCH HEADS SCHOOL BOARD

Chester Man is Named President Of New Hancock County Unit At Meeting Today.

Hugh B. Lynch of Chester was elected president of the new Hancock county school board at the organization meeting at the country courthouse in New Cumberland today. Lynch and Chalmer Smith of Newell are Grant district's representatives on the five-man board. Lynch will serve for one year.

WOMAN DIES IN AUTO ACCIDENT NEAR AKRON

Truck Strikes Pedestrian; Man Falls to Death.

11 OHIO DEATHS

Tragedy Marks Start Of 3-day Holiday Fete.

Two men met violent deaths in the East Palestine district, an East Palestine woman was killed in an automobile accident in Akron, while at least eight other persons perished in Ohio traffic crashes over the week-end, marking the start of the three-day celebration of Independence day. Three died when a Columbus-Cleveland bus in which 36 persons rode overturned on a hillside embankment near Mt. Vernon.

George E. Gardner, 39, coal miner, of the East Palestine-Negley road, was killed when he was struck by a truck driven by John Morgan of Beaver Falls, Pa., while walking along the East Palestine-East Liverpool highway near the East Palestine city limits Saturday at 11 p. m. His neck was broken.

John Fennel, 42, of Cannelton, Pa., was found dead under the new Montour railroad bridge near the White Clay Products company, Negley, Sunday at 5 p. m. His neck was broken in the 40-foot fall. A large gash was also over his left eye.

Mrs. B. G. Barr of North Market street, East Palestine, was killed in an automobile crash near Akron Sunday night, while her husband is in a critical condition in an Akron hospital. Barr, trucking foreman on the Montour railroad construction project, and Mrs. Barr had lived in East Palestine only a short time.

Truck Forced From Highway

According to Morgan, driver of the express truck which struck Gardner, he was forced from the highway by another motorist on a curve at the top of Crumm's hill. The truck overturned on its side when Morgan applied the brakes in an attempt to avoid hitting the pedestrian. John M. Ferguson, also of Beaver Falls, owner of the truck, was a passenger.

Gardner was taken to the office of Dr. P. C. Hartford in East Palestine by a passing motorist and the body later removed to a funeral home. Columbiana County Coroner E. R. Sturgis of Wellsville, who conducted an inquest over the body Sunday, returned a verdict of "accidental death."

Gardner was born in Beaver county, Pa., Aug. 1, 1893, a son of the late James and Martha Gardnre. In 1914 he was married to Hazel Decker at Cadiz, who died five years ago.

He leaves two sons, Ellsworth and Charles, and one daughter, Bertha, all at home; one brother, James E. Gardner of East Palestine, and five sisters, Mrs. Martha Paisley, of Newton Falls, Pa., Mrs. Lillian Beatty, of New Philadelphia, Mrs. Florence Jones and Mrs. Ethel Harmon of Little Washington, Pa., and Mrs. Emma Meek of East Palestine, with whom he made his home.

Funeral services will be held in the home today at 3 p. m., in charge of Rev. C. W. Zanoe of Warren. Burial will be made in Glenview cemetery.

Fennel's Auto Near Death Place

The body of Fennel, who died in a fall from the Montour bridge at Negley, was taken to the Lowry funeral home in East Palestine where Coroner Sturgis is conducting an inquest today. Fennel's automobile was found parked one and one-half miles east of Negley.

He leaves his father, Patrick Fennel, 101, of Cannelton, Pa.; four sisters, Mrs. Mary Lynch, of East Palestine, Misses Catherine, Margaret and Teresa Fennel, and two brothers, Michael and Patrick, all of Cannelton.

Other Accidents Listed

A score or more persons escaped injury in other East Liverpool zone traffic crashes.

About 20 persons were unhurt

(Continued on Page Ten)

Fares Refunded

No matter how you come to East Liverpool to do your shopping—railroad, street car, bus or your own automobile—your fare will be refunded every Wednesday and Friday.

Shop In East Liverpool and Save

WEATHER
Fair and continued cool tonight; Tuesday, fair with slowly rising temperature.

EAST LIVERPOOL REVIEW

Complete News Coverage of Wellsville, Midland, Chester and Newell

HOME EDITION

VOL. LVII. NO. 202. | The Associated Press The United Press ... Service | EAST LIVERPOOL, OHIO, TUESDAY, JULY 3, 1933. | TEN PAGES | TWO CENTS

TWO KILLED NEAR EAST PALESTINE

Roosevelt Hits Gold Bloc, Parley Rocked

TODAY

He Refuses to Worry.

Her Dangerous Remarks.

July 4th Warnings.

BY ARTHUR BRISBANE

(Copyright 1933, King Features Syndicate, Inc.)

EUROPE, with its gold countries leading, has begged, implored and insisted that the United States "peg the dollar" and keep that precious unit from dropping any lower. They will be surprised to hear from President Roosevelt that he thinks the dollar hasn't dropped far enough.

The President, according to the Associated Press and other reports, refuses to worry about the dollar.

This government issues good money. It will buy anything for sale in the United States. If foreign governments and individuals don't like that money, they need not take it.

This country "stabilizes the dollar" by putting the name of the United States on it, thus making it the best money in the world.

If financiers here and abroad are interested in stabilization, based on comparisons between the dollar and foreign moneys, let them attend to that stabilization themselves.

That is not the United States' business.

THE WIDOW of Jack "Legs" Diamond, murdered by gunmen, announced recently that she was tired of protecting underworld characters. That was a dangerous announcement. The police found her with a bullet in her right temple. Some underworld character wanted to be sure that she would never talk again.

The police believe that Mrs. Diamond knew who killed her husband and was murdered to make sure she would not tell.

What will become of all these killers when repeal of prohibition takes away their bootlegging profit?

Kidnaping for ransom will probably increase as bootleg financing becomes feebler. Saturday in Chicago "Jake the Barber" Factor, described by police as a most active racketeer, in various directions, was kidnaped, his wife, 19-year-old son and lawyer looking on. The kidnapers, business-like, told the lawyer how he could arrange to ransom "Jake the Barber" and save him from being killed. His 19-year-old son was recently kidnaped, and ransomed for $100,000.

APPROACHING the Fourth of July, it is desirable to remind parents that explosive fireworks are not necessary to a child's happiness, or an adult's patriotism, that an eye destroyed or a finger blown off will not return, and that celebrating with noise is a sign of barbarism. Savages all do it.

It is desirable to remind those that go from cities to picnic where it is "nice and green," that poison ivy is very nice and green. It grows in groups of three leaves, rather shiny, climbs up trees and fences, spreads along the ground, and is the most accursed of all nature's products, except poison oak.

Also those that go down to the sea in bathing suits should know that the undertow is dangerous, and that going outside ropes, especially for children is dangerous folly.

GOV. MOORE, of New Jersey, will demand a law classing sleeping truck drivers with drunken motorists, as regards punishment, in case of accident.

Many accidents on New Jersey's roads have been caused by truck driver "falling asleep at the wheel, because of long hours on duty."

It may be desirable to jail the sleeping drivers, but what about employers that compel or permit such long hours? Why not limit the length of truck driving hours, with confiscation of the truck, plus a heavy fine, as punishment.

In these hard days a driver must take the hours of work offered him. He does not, by choice drive a truck fifteen or twenty hours at a stretch.

FIRE BLAMED ON LIGHTNING

Several automobiles, stored in a garage, formerly the Rinehart building at Seventh and Jackson streets, escaped damage Sunday about 5 p. m. when a fire, of undetermine origin, broke out. The ceiling was damaged.

DOLLAR HITS NEW LOW MARK

LONDON, July 3—The dollar plunged to a new low level at $4.49 to the pound today on General Continental selling prompted by President Roosevelt's emphatic declaration against stabilization.

Temperatures

East Liverpool Weather Report.

Sunday, noon	70
Sunday 6 p. m.	75
Midnight	64
Today, 6 a. m.	61
Today, noon	69
Maximum	75
Minimum	61
Precipitation	76

FAMOUS FLIER DIES

Russell Boardman, famous ocean flier, died at Indianapolis today from injuries received in the New York-to-Los Angeles air race.

BOARDMAN DIES OF INJURIES IN AIR RACE

Noted Flier Succumbs In Indianapolis Hospital.

By The Associated Press.

INDIANAPOLIS, July 3.—Russell Boardman 35-year-old Boston, Mass., sportsman and aviator injured Saturday during the transcontinental air race, died today at the City hospital.

The one-time co-holder of the world's long distance non-stop flight record succumbed to injuries which included a fractured skull, a broken shoulder and a punctured lung.

Among the few persons permitted in his hospital room before death come were Mrs. Boardman, who flew here from Providence, R. I., and his brother, Earl, who came from Albuquerque, N. M.

Disaster ended Boardman's 12-year flying career Saturday morning as he lifted his tiny plane from municipal airport here with 200 gallons of gasoline, to continue his New York to Los Angeles dash in a $10,000 prize race.

Twenty-five feet from the ground, a cross-wind caught the stubby little craft. It flopped over, hit the ground and bounded about like a wounded bird. Boardman dropped unconscious from the cockpit when ground crews lifted the overturned ship.

Boardman had had many narrow escapes during a career that included motor cycle racing, speed boat biloting and trans-Atlantic flying.

His greatest feat in the air was the flight from New York to Istanbul, Turkey, in 1931, with John Polando of Lynn, Mass., as co-pilot. They made the 5,000-mile journey in 49 hours. It stood for some time as the world's long distance, non-stop flight record.

JUDGE ORDERS $400 VERDICT

A directed verdict of $400 in favor of Sarah Jones of East Liverpool, a minor, against the Great Eastern Stages, Inc., was returned by a jury of 10 attorneys, a newspaper reporter and a school teacher in common pleas court at Lisbon today. The suit was filed by Mrs. Laura Jones, mother of the girl, for injuries received in an accidant.

Great Fliers

SANTA MONICA, Cal., July 3.—Did you ever see real air races by the world's greatest fliers? They are breakfasting in New York and flying in here for lunch.

Mussolini has a flier here who can stay upside down longer than the American delegation in London.

There is the cutest little German war ace who cut out his engine and does everything in the air with a dead engine, loops, spins, rolls, climbs, and then lands, all this with no more power than congress had the last session.

Our army, navy and marine exhibition was real thrills. My wife whispered, "When I see that, it makes me feel that all of our tax money hasn't been wasted." Aviation is just started.

Yours,

Will Rogers

(Copyright, 1933, McNaught Syndicate, Inc.)

FRANCE, OTHER NATIONS HINT READY TO QUIT

President Refuses to Support Gold Standard.

DEFINES STAND

Dramatic Statement Bursts Like Bomb At London.

By DE WITT MacKENZIE
Associated Press Staff Correspondent.

LONDON, July 3 — President Roosevelt's dramatic refusal to have anything to do with supporting the old-fashioned gold standard resulted this afternoon in the European gold bloc's taking definite steps to make good their threat to desert the parley unless it sails under a flag of gold.

In gold bloc quarters, it was stated that some delegations at least expected immediate orders from their governments to return home, leaving only a few minor secretaries at London.

Should the entire gold group, consisting of France, Belgium, Holland, Italy and Switzerland, abandon the conference it would virtualy be paralyzed.

Switzerland Makes First Move

The first move on behalf of the gold countries was made through Switzerland.

Walter Stucki, chief Swiss delegate, asked for and obtained adjournment until Thursday on an important drafting committee of the economic commission on the ground that no further work could be accomplished until gold bloc delegations should receive fresh instructions from their governments.

A similar motion was expected in other committees this afternoon, and if accepted, it would mean that a large part of the conference activities would be suspended.

Conference Collapse Seen

Well-informed persons close to the representatives of gold countries said this adjournment of committees was merely the entering wedge and anticipated activities would not be resumed.

The Swiss delegation was understood to be expecting orders tonight or tomorrow from Berne directing it to return home, leaving only a few secretaries on the job.

Other members of the gold group are contemplating a similar move.

In the meantime the American delegation remained discreetly silent, feeling that the President had said all that was necessary in his statement which set the already disturbed conference by the ears.

There was some disposition in American quarters ot think that

(Continued on Page Ten)

MRS. REILLY DIES SUNDAY

Moore Street Woman, Life Long Resident of East Liverpool, Succumbs—Funeral Wednesday.

Mrs. Mary Ann Reilly, 68, widow of James Reilly, died Sunday at 11:30 p. m. in the home of her son, James B. Reilly, at 234 Moore street after three weeks' illness. She was a lifelong resident of East Liverpool.

Besides her son, she leaves two daughters, Mrs. Catherine Bowdler and Mrs. Harry Shone; four brothers, John Densmore of Lisbon; George Densmore of Oklahoma City and Frank and Daniel of East Liverpool, and a sister, Mrs. Michael Carraher of Wellsville.

Funeral services will be held Wednesday at 9 a. m. in the St. Aloysius Catholic church. Burial will be made in St. Aloysius cemetery.

Friends are asked to call at the home of her son.

HOLIDAY HOURS AT POSTOFFICE

No Deliveries by City or Rural Carriers on Independence Day, Benedum Announces.

Holiday regulations will prevail at both the downtown and Station A postoffices Tuesday, Independence day, Acting Postmaster Ralph C. Benedum announced today.

There will be no deliveries by city or rural carriers. The stamp and general delivery windows will be open from 9 to 10 a. m., while money order, registry and postal savings departments will be closed all day. Mails will be received and dispatched as usual and special delivery matter will be given prompt attention.

DANCING—EVENING ONLY at Rock Springs park, on the Fourth. Music by Walker Moore and His Newtowne Club Orchestra. Admission only 40c—Ad.

Doug and Mary Romance on Rocks; Pickfair is For Sale

Douglas Fairbanks, his wife, Mary Pickford, and their home, "Pickfair."

Hollywood Stunned by Announcement Fairbanks and Mary Pickford Contemplate Separation and Divorce.

By The Associated Press.

LOS ANGELES, July 3.—Mary Pickford and Douglas Fairbanks, Doug and Mary to their world of film followers, are contemplating a separation and possibly divorce.

Pickfair where Hollywood's wealthiest and most famous couple, have lived and entertained royalty, is for sale.

This announcement from "America's Sweetheart" herself, left Hollywood stunned today, although rumors of a separation had been current and had been denied for more than two years.

These reports said Fairbanks had urged his wife to sell their palatial home. He wanted to cultivate the friendship of the nobility in Europe, they said, while she preferred to remain with her friends in motion pictures.

Miss Pickford's Statement Brief.

Miss Pickford's statement was brief:

"If there should be a divorce, the grounds will be incompatibility. A separation between Douglas and me is contemplated and Pickfair is for sale."

Robert Fairbanks, brother of Doug, and manager of the Fairbanks film interests, said that although he had not heard for several days from Doug, who is in Lon-

(Continued on Page Ten)

SMITH, DUNLAP SET GOLF PACE

American Professional From Chicago in Tie With New Yorker at St. Andrews.

ST. ANDREWS, Scotland, July 3.—Horton Smith, American professional from Chicago, shot a sub-par 71 today to go into a tie with George T. Dunlap Jr., of New York, amateur star, for the lead in the first qualifying round of the British open golf championship.

Each was two strokes under par for the new course, with Bill Burke, Greenwich, Conn., just behind at 72, and other Americans making a strong showing.

Johnny Farrell, who paid his own way to St. Andrews for another crack at the open finished with a 38 39—77 on the new course to be well back of the leaders but in a good position for tomorrow's second 18-hole qualifying round. His score was four over par.

STATE REPLIES TO DAUGHERTY

Mayor W. H. Daugherty of Wellsville, today announced that he had received an acknowledgement from the state highway department at Columbus of the application filed for a loan to cover the cost of the improvement of Main between Third and Seventeenth streets. The funds will come from the state's share of the public works bill.

SNOW AT KANE, PA.

By The Associated Press.

KANE, Pa., July 3.—A light snow fell in Kane today, a striking wintry contrast to the sizzling summer heat of last week.

8 MAROONED ON JETTY IN LAKE AWAIT RESCUE

Line Carrying Key to Shed Shot Across Waters.

By The Associated Press.

SANDUSKY, O., July 3—The rescue of eight to 12 persons marooned for nearly 24 hours on the end of Cedar Point jetty was delayed aagin today by a freshening northeast wind, which whipped the waves higher over the breakwater.

SANDUSKY, O., July 3—A line was shot across the surging waters of Lake Erie shortly after daybreak today and eight persons marooned on a jetty at Cedar Point pulled it in. They found on the end a key that meant warmth and shelter after a trying night spent huddled about a small shed where lashing waves drenched them periodically.

Meanwhile, Captain John Newman of the steamer Mascot asked police to hold doctors in readiness while it made an attempt to take the party off.

Huge Waves Drenched Group

The party had been marooned on the jetty since Sunday afternoon when a sudden storm whipped up huge waves that frustrated every attempt of coast guardsmen to reach them. When the water still was too rough to permit the coast guard cutter to take them off this morning, R. J. Morton, commanding the vessel, shot the line with the key attached onto the jetty and instructed the party to find shelter inside the shed until the water should calm enough to permit them to be taken off.

Morton had managed on two earlier occasions to maneuver close enough to the jetty to shout to the members of the party, but the wind and waves beat back all attempts to land.

Until the key was shot across the

(Continued on Page Ten)

R. F. CHAFFIN TO ADDRESS ROTARY

Midland Men Will be Guest of Local Service Club at Luncheon On Wednesday.

R. F. Chaffin of Midland, head of the electrical department of the Midland plant of the Pittsburgh Crucible Steel company, will address the Rotary club at its luncheon Wednesday noon in the Travelers' hotel. He will discuss steel conditions. Attorney Raymond Buzzard will preside.

No Review Edition On Fourth of July

Tuesday being the Fourth of July, no edition of The East Liverpool Review will be published.

CHOPPY SEAS DELAY CRUISER CABINET MEET

President's Aids at Annapolis to Meet Chieftain.

VESSEL IN BAY

Secretaries Arrive With Arms Full of Brief Cases.

By The Associated Press.

ANNAPOLIS, July 3.—Members of the cabinet gathered here today to confer with President Roosevelt on progress of the recovery program, but choppy seas delayed their boarding the cruiser Indianapolis to sit down with the seagoing executive.

The secretaries of war, interior and agriculture stepped from their automobiles wtih arms full of brief cases.

After a short try of the rough water, they decided to wait awhile on shore for winds to abate.

The cruiser anchored in Chesapeake bay off the naval academy at 8:30 a. m., far ahead of schedule on its speed trial run from Eastport, Maine.

Three-mile Tri to Cruiser

Rear Admiral T. C. Hart, superintendent of the naval academy, warned against an immediate try at the three-mile trip out to the Indianapolis for the visitors, after he had made the voyage to pay his respects to the President.

A sharp northwest wind churned the waters of Annapolis Roads, making it difficult even to navigate the small craft ready to take the cabinet members.

Secretary Ickes, who led Secretaries Dern and Wallace aboard a sub-chaser for the trip to the Indianapolis, was the first to quit the ship upon the word of Admiral Hart.

"After all," he remarked, "I am secretary of the interior and not the exterior."

Rested and refreshed by his two weeks' vacation at sea, the President indulged in a good laugh at the predicament of his stranded cabinet members.

He had seen Henry Morgenthau Jr., the governor of the farm credit administration, drenched by a wave as he left the Indianapolis in a gig to go ashore.

Secretary Ickes, who is chairman of the special public works board, reported he had an outline of projects ready to put into immediate operation to make jobs.

Public Works Program Ready.

The public works board is ready to announce its program on Thursday.

Very apparently, Mr. Roosevelt is devoting entire attention just now on the domestic program, having served notice to the goid bloc of Europe at the London economic conference that he is not ready to reconsider their demands for immediate stabilization of currency.

Others in the visiting party included Attorney General Cummings, Secretaries Swanson and Roper and the assistant secretary of the navy, Henry L. Roosevelt.

MRS. GRUENY, 67, SUCCUMBS HERE

Church Street Woman Dies Sunday Morning—Husband, Three Brothers Survive.

Mrs. Louisa Grueny, 67, wife of Jacob Grueny, died Sunday at 10:45 a. m., at her home in Church street.

Mrs. Grueny, who was born in Wheeling, lived here 42 years. She was a member of the German Reformed church of Bellaire.

Besides her husband, she leaves three brothers, William F., Leonard A. and George H. Schepp of East Liverpool.

Funeral services will be held in the home Tuesday at 7:30 p. m., in charge of Rev. F. Eppling Reinartz, pastor of St. John's Lutheran church. Burial will be made Wednesday morning in Rose Hill cemetery at Bellaire.

OHIO K. OF C. DEPUTIES NAMED

F. R. O'Hanlon of East Liverpool is Among Aids Appointed by State Deputy Krupp.

FREMONT, O., July 3.—State Deputy W. A. Krupp today announced the appointment of district deputies of the Ohio Knights of Columbus, to serve during the year beginning July 1. The appointees include F. R. O'Hanlon of East Liverpool, who will have charge of District No. 25, composed of East Liverpool, Salineville, Toronto, Leetonia and East Palestine councils.

GYPSY SMITH MEET

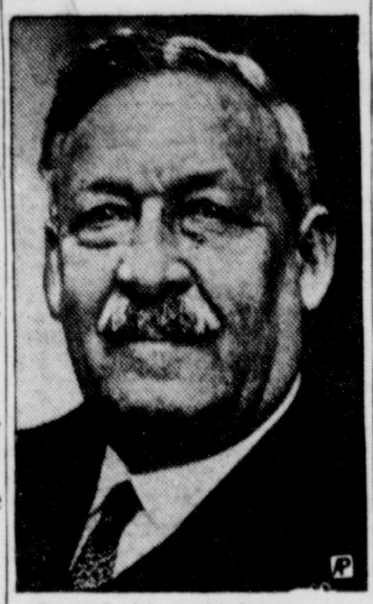

Gypsy Smith, world famous evangelist, will speak at a special meeting at the First Methodist Episcopal church, West Fifth and Jackson streets, Sunday night, July 30, Rev. Paul E. Secrest, the pastor, announced today. It will be the evangelist's first visit in East Liverpool.

$30,000,000 TAX PROGRAM GOES TO WHITE

$80,000,000 Budget is Adopted as Ohio Assembly Quits.

By The Associated Press.

COLUMBUS, O., July 3.—A $30,000,000 tax program enacted, an $80,000,000 budget adopted, and recovery legislation passed in a swirl of activity that carried the lawmakers into the early hours of Sunday morning, the Ohio legislature was adjourned today and Governor George White was considering the legislature's finished task.

Actually, the general assembly will adjourn sine die July 10. The official date will bring back officers of the legislature to sign the printed and enrolled bills.

Meantime, Governor White could ponder the wide powers given him to regulate business in intrastate commerce, as a part of the state's participation in the industrial recovery setup; he could study the amendment to the state's anti-trust law; he could scan the taxation program born in the senate and pushed through the house as a substitute to the administration's sales tax bill.

The governor has indicated he will either sign the taxation measures or allow them to become a law without his signature.

May Call Fall Session.

In the event the measures will not yield the anticipated revenue for poor relief and schools, he will call the legislators back at a special session next fall, their chief executive said, to finish the task. At that time, if it comes, it was expected the governor would again propose some sort of sales tax.

Assessments on liquid fuel, cigaret, cosmetics, beer, amusements and vending machines were includ-

(Continued on Page Ten)

BERGHOLZ WAR VETERAN DIES

William Kelly, 92, Father of W. L. Kelly of East Liverpool Succumbs Saturday.

William Kelly, aged 92, a Civil war veteran, died Saturday at 1:30 p. m. at his home in Bergholz. Mr. Kelly spent practically all his life in Springfield township. He was a veteran of the Civil war, serving with the 52nd, Ohio Volunteer Infantry.

He leaves three daughters, Mrs. Georgia Orwick and Mrs. Meda Robbins of Bergholz and Mrs. Della McGranahan of Durham, N. C.; one son, W. L. Kelly of East Liverpool.

Funeral services will be held in the home Wednesday at 2:30 p. m. in charge of Rev. V. A. Barnes, pastor of the Bergholz United Presbyterian church, of which Mr. Kelly was a member. Burial will be made in the Bergholz cemetery.

LYNCH HEADS SCHOOL BOARD

Chester Man is Named President Of New Hancock County Unit At Meeting Today.

Hugh B. Lynch of Chester was elected president of the new Hancock county school board at the organization meeting at the country courthouse in New Cumberland today. Lynch and Chalmer Smith of Newell are Grant district's representatives on the five-man board. Lynch will serve for one year.

WOMAN DIES IN AUTO ACCIDENT NEAR AKRON

Truck Strikes Pedestrian; Man Falls to Death.

11 OHIO DEATHS

Tragedy Marks Start Of 3-day Holiday Fete.

Two men met violent deaths in the East Palestine district, an East Palestine woman was killed in an automobile accident in Akron, while at least eight other persons perished in Ohio traffic crashes over the week-end, marking the start of the three-day celebration of Independence day. Three died when a Columbus-Cleveland bus in which 36 persons rode overturned on a hillside embankment near Mt. Vernon.

George E. Gardner, 39, coal miner, of the East Palestine-Negley road, was killed when he was struck by a truck driven by John Morgan of Beaver Falls, Pa., while walking along the East Palestine-East Liverpool highway near the East Palestine city limits Saturday at 11 p. m. His neck was broken.

John Fennel, 42, of Cannelton, Pa., was found dead under the new Montour railroad bridge near the White Clay Products company, Negley, Sunday at 5 p. m. His neck was broken in the 40-foot fall. A large gash was also over his left eye.

Mrs. B. G. Barr of North Market street, East Palestine, was killed in an automobile crash near Akron Sunday night, while her husband is in a critical condition in an Akron hospital. Barr, trucking foreman on the Montour railroad construction project, and Mrs. Barr had lived in East Palestine only a short time.

Truck Forced From Highway

According to Morgan, driver of the express truck which struck Gardner, he was forced from the highway by another motorist on a curve at the top of Crumm's hill. The truck overturned on its side when Morgan applied the brakes in an attempt to avoid hitting the pedestrian. John M. Ferguson, also of Beaver Falls, owner of the truck, was a passenger.

Gardner was taken to the office of Dr. P. C. Hartford in East Palestine by a passing motorist and the body later removed to a funeral home. Columbiana County Coroner E. R. Sturgis of Wellsville, who conducted an inquest over the body Sunday, returned a verdict of "accidental death."

Gardner was born in Beaver county, Pa., Aug. 1, 1893, a son of the late James and Martha Gardnre. In 1914 he was married to Hazel Decker at Cadiz, who died five years ago.

He leaves two sons, Ellsworth and Charles, and one daughter, Bertha, all at home; one brother, James E. Gardner of East Palestine, and five sisters, Mrs. Martha Paisley, of Newton Falls, Pa., Mrs. Lillian Beatty, of New Philadelphia, Mrs. Florence Jones and Mrs. Ethel Harmon of Little Washington, Pa., and Mrs. Emma Meek of East Palestine, with whom he made his home.

Funeral services will be held in the home today at 3 p. m., in charge of Rev. C. W. Zanoe of Warren. Burial will be made in Glenview cemetery.

Fennel's Auto Near Death Place

The body of Fennel, who died in a fall from the Montour bridge at Negley, was taken to the Lowry funeral home in East Palestine where Coroner Sturgis is conducting an inquest today. Fennel's automobile was found parked one and one-half miles east of Negley.

He leaves his father, Patrick Fennel, 101, of Cannelton, Pa.; four sisters, Mrs. Mary Lynch, of East Palestine, Misses Catherine, Margaret and Teresa Fennel, and two brothers, Michael and Patrick, all of Cannelton.

Other Accidents Listed

A score or more persons escaped injury in other East Liverpool zone traffic crashes.

About 20 persons were unhurt

(Continued on Page Ten)

Fares Refunded

No matter how you come to East Liverpool to do your shopping—railroad, street car, bus or your own automobile—your fare will be refunded every Wednesday and Friday.

Shop In East Liverpool and Save

CERAMIC CITY FOREST AIDS SEEK ATHLETIC EQUIPMENT

CALIFORNIA CAMP BOYS ASK BASEBALL FUND

Company 551 Officer Sends Letter to Benedum.

BAND PLANNED

Mayor is Thanked for Providing Toilet Kits.

An appeal for baseball funds and uniforms and instruments for the organization of a band in Company 551, Civilian Conservation corps, which includes many East Liverpool boys, stationed at Bear Canyon, Saugus, Cal., was made today by First Lieutenant H. A. Sears of the First Cavalry, in a letter to Mayor Ralph C. Benedum.

Declaring athletic activities were being stressed in the camps, Lieutenant Sears pointed out that many of the young men enrolled in Company 551 were without equipment and suggested that "this situation be laid plainly before the people of East Liverpool and vicinity, who through their various civic organizations might be able to repair this deficiency." He also asked funds for band instruments.

Letter To Benedum

His letter, addressed to Mayor Benedum, follows:

"I am taking the libery of addressing you to thank you for the toilet kits ou were so kind to present to each of the C. C. C. men from East Liverpool. They have done yoeman service in the 551st company, and have been a great help, both from the standpoint of cleanliness and as a morale booster.

"We are one of many companies in our district here, there being some 22 others of about 215 men each, and are undertaking an athletic and entertainment schedule, interchanging with other camps. We in charge, of course, hope to boost the morale by these means, and promote a regular 'big league' interest to pass away the evening hours and our Saturday afternoons.

"We here at Bear canyon are paraticularly fortunate in our location. It is hot but the nights are tool so that the young men get good sleeping hours with real rest. We have running water to our temporary kitchen, tested 100 per cent pure, pumped from an 80-foot well. Our location is in a flat, dry wash where scrub oak and other semi-desert plants grow, and our greatest joy and asset is a good-sized reservoir about an acre and a half in area where the boys can swim and bathe.

Athletic Activities Listed

"Our athletic activities are just commencing with a baseball game with Company 902 from Piru camp. We have practically all the equipment we need except shoes and trousers, the government having furnished gloves, etc., for two teams. The California companies have been taken care of by their communities in this respect and I was wondering, if this situation was laid plainly before the people of East Liverpool and vicinity through their various civic organizations, we might not be able to repair this deficiency.

"We have the talent also to develop a band, but instruments are lacking. I had hoped to be able to obtain these from surplus army bands supplies but my request was turned down, due to lack of funds, which leaves us decidedly in the lurch. The boys, in so far as they are able, are writing home for their own instruments, but we could stand a few more.

Asks Civic Units To Help

"I realize the demands on any community in these times are many, various and trying; but I thought possibly through you, with your evident sympathy and understanding of these boys in this Conservation corps, it might be possible to secure the cooperation of neighboring towns, civic organizations and clubs, and put the 551st from your district across 100 per cent in California.

"Should any donations of equipment, instruments or funds be made to help us in furthering our plans, they would of course be treated as a sacred trust from your community, and a full accounting made to your community through you as its representative."

All K. of P. and I. O. O. F. members meet at the Fifth street hall, Chester, at 7:30 tonight to attend services for William Makham. By order of

M. G. and C. C.

HALF SOLES
50c
MEN'S WOMEN'S OR CHILDREN'S
WOMEN'S TOPLIFTS Leather or Composition 15c
JOHN D. DALLIS
"The Man Who Soled East Liverpool"
DRESDEN AVE.
10 Steps From Diamond.

SUMMITVILLE PLANS OUTING

St. John's Catholic Church Will Hold Annual Fourth of July Reunion Tuesday.

The annual Fourth of July picnic and reunion of St. John's Catholic church at Summitville will be held on the church grounds Tuesday. Picnic luncheons will be served at noon and 5 p. m., and dancing will be held during the afternoon and evening, with music by Welsh's orchestra of Lisbon.

The program will also include sports and other diversions, with a number of prizes for the winners. Rev. Father J. M. Crann, the pastor, will be in charge of the affair. A large number of former members and friends from central and eastern Ohio are expected to attend.

4 PER CENT RATE ON U. S. WORKS LOANS

Interest Fixed and Other Restrictions Announced.

By The Associated Press.

WASHINGTON, July 3.—An interest rate of 4 per cent on loans for all public projects has been fixed today by the cabinet board in charge of public works, which announced also that cities, states and counties could borrow 70 per cent of the cost of a project and still receive an outright grant of 30 per cent of the cost of the materials and labor.

The board decided that the 30 per cent grants of federal funds would be limited to the money for such necessities to communities as water systems or sewage.

Stadium Not a Necessity.

Secretary Ickes, chairman of the board, asked for more specific classification of "fundamental necessities," said "a stadium or something like that might not be so considered.

The board did not act on the proposed $400,000,000 program for federal agencies, which was referred back to a sub-committee to obtain from governmental departments all supplemental recommendations for projects they had. The matter will be taken up again Thursday.

The board stipulated that loans for projects must be amortized within the "reasonable life of a project" but not in any case to exceed 30 years.

Meanwhile, Ickes and R. G. Tugwell, assistant secretary of agriculture, approved assignment of federal construction for New York state, which has a total apportionment of $22,330,101.

Funds for Roads.

The assignment calls for expenditures of $12,294,000 of the apportioned sum on roads included in the state's approved federal aid highway system; $5,570,000 on extensions of the federal aid system into or through municipalities and $4,466,000 on secondary or feeder roads.

The assignment which was approved was submitted by F. S. Greene, New York superintendent of public works, and A. F. Brandt, commissioner of highways. Under the program, the money will be expended in 56 of the 62 counties of the state.

3,431 VISIT Y POOL IN JUNE

257 Boys Take Part in Annual "Learn to Swim" Campaign Last Month.

Three thousand, four hundred and thirty-one visits to the Y. M. C. A. swimming pool were made by boys during June, a report submitted by "Y" officials indicated today. Eighty-three boys learned to swim and nine passed advanced swimming tests.

Besides the scheduled swimming periods, special classes were held for beginners, and for those desiring instruction in advanced strokes. A class in life saving for boys will be started Friday.

The high point for the month, the report shows, was reached during the "Learn-to-Swim" week, sponsored by the Review and the Y. M. C. A. from June 5 to 10, when 257 boys were enrolled.

A number of men are also using the gymnasium on Tuesday and Friday nights for volley ball.

COLLEGE GETS BUTTERFLIES.

By The Associated Press.

TIFFIN, O., July 3.—With one of the finest collections of butterflies and moths in the country, Heidelberg college has ample equipment for teachers of natural sciences. The collection—some 45 cases containing nearly 1,000 specimens — was the gift of J. C. Rhodes of Cleveland.

WOMAN MYSTERIOUSLY SHOT

By The Associated Press.

CINCINNATI, O., July 3. — Her refusal to talk had police in a quandry in seeking to determine who shot Mrs. Lucille Raybur, 50, who was found on the Ohio river bank with bullet wounds in her back and right shoulder. Physicians said she could not have shot herself.

SUNBURN
Relieve the soreness, prevent blisters, dryness and roughness by using
Resinol

WELLSVILLE COUNCIL WILL MEET TUESDAY

Municipal Lawmakers To Assemble on Holiday.

Wellsville council, for the first time in history, will hold a meeting on a holiday when it convenes Tuesday night in the city hall to consider the selection of an engineer to make a preliminary survey of the water problem in order to obtain a loan for its public works program.

The decision to meet on Independence day was reached in order that haste might be made in seeking a solution of the water problem.

Besides the water problem, some action is expected relative to asking a loan for the improvement of Main street, plans for which are now being prepared by County Surveyor Lloyd Kirk.

LISBON PASTOR PREACHES HERE

Rev. Cotton Fills Presbyterian Church Pulpit.

Recalling that the American Constitution was an instrument—developed and agreed to by men who, following their victory against a common foe reconciled their divergent views to make it possible Rev. Jarvis M. Cotton of Lisbon, filling the First Presbyterian church pulpit here on East Fourth street Sunday night declared that the problems of the world would be worked out by all in it working to this end together.

Making his initial visitation to this church while Rev. J. H. Lawther, the pastor, preached in the Lisbon church, he foundationed his discourse upon the affirmation, "For none of us liveth to himself, and no man dieth to himself."

"Even Lindbergh in discussing his feat of crossing the Atlantic alone wrote of the epic flight he included his ship, Spirit of St. Louis, in the accomplishment," he said. None live or die to themselves. Things are not done alone.

"Some are inclined in damaging character to assert. 'They say.' Even the church is assailed by the charge that it has failed. At times some aver the Presbyterian church is not what it should be while forgetting to include 'we' in the affirmation since they are a part of it."

EDUCATOR SPEAKS.

Miss Lillian Zellar Preaches at First Baptist Church.

"Faith is the gift of God and not a thing to be exerted as much as it is a thing to be received," pointed out Miss Lillian Zellar, dean of the Bible School of Fort Wayne, Ind., at the First Baptist church on West Fifth street Sunday night.

She is visiting her sister, Mrs. A. H. O'Brien, wife of the pastor of the Baptist church.

"God's peculiar people are those who are 'beyond' ordinary people," she indicated. "These possess a quintet of characteristics. They are sound of doctrine, faith, charity, patience and speech. God demands soundness of those whom He regards as His peculiar people.

"The doctrine of the second coming of Christ is also corrupted. There are some who would figure out the time of His coming. The important reaction to His coming should be that of readiness for it. One prepares for a journey rather than stress details of time-tables. Faith, such as Abraham's, must be tested and be strong. Patience matures in the soil of tribulation."

U. S. BLESSED NATION

Rev. J. F. Dimit Delivers Patriotic Sermon Sunday.

"Reflection reveals that there is little worth while in any nation, government or civilization that is not due to faith in God and obedience to His commandments," asserted Rev. John F. Dimit, pastor of the First Methodist Protestant church on Jackson street, Sunday morning. His theme was, "The Blessed Nation."

"'Blessed is the nation whose God is the Lord' declared the Psalmist," he said. "And this statement is true not because it is in the Bible but it is in the Bible because it is true. If all of the Bibles in the world were destroyed this scriptural averment would yet remain true.

"It follows that all that is good in government, civilization and science, literature and art is traceable to a faith in God and obedience to His commandments.

"Yet in the face of this foundation facts scholarly men and those of spiritual discernment declare men and women of this country are departing from the idealism that once obtained among them. Thus the nation is not blessed in the degree it should be since God is not regarded as their Lord."

DRY AGENTS TO SELL BEER.

By The Associated Press.

CHICAGO—Of forty prohibition agents out of jobs in the Chicago district, five announced they had made new connections. They said they were going into the beer business.

BEAUTY SECRETS GIVEN BY EXPERT

Three-year-old Jean Funk, of Chicago, who was adjudged the healthiest and most beautiful child in the recent contest at the World's fair, shows how she does it. Upper left, a good stretch after a good sleep; lower left, plenty of milk to drink, and right, hours of play in the sunshine to let Old Sol do his work.

Five Killed, Three Wounded in Kentucky Election Day Fight

Mountain Guns Blaze Across Table in Voting Booth in Prater Creek Row.

By The Associated Press.

PRESTONBURG, Ky. July 3. — Kentucky's worst shooting since the Lexington riot of 1920, claimed five lives in Floyd county, left another man critically wounded and two others less seriously shot.

Mountain guns blazed across a table in a voting booth on the head of Prater creek Saturday to climax a dispute over whether it was time to halt the voting in a school trustee election or if two more minutes remained for balloting

The dead are Green Conn, 62, and his son, Wilburn Conn, 38; Mimms Conn, 46, and his son, Millard Conn, 21 and Wayne Click, 40, uncle of Wilburn Conn.

Dr. Orris Gerhard, attending physician, said today that Lawrence Conn, 23, another son of Green Conn, has no chance for recovery. He is shot in the abdomen.

Ike Conn was wounded in the side and Hayden Howell was shot in the shoulder but they will recover. Howell was a candidate for the Democratic nomination for tax commissioner in Floyd county.

Sheriff B. L. Sturgill arrested Ike Conn on two charges of murder. The sheriff accused him of killing Mimms and Millard Conn.

Five men were killed and 19 wounded in Lexington in 1920 when state troops fired on a mob storming a courthouse where a Negro was being tried on charges of assaulting and murdering a young girl.

A shooting comparable to the Floyd county gun battle occurred at the Clay Hole election precinct in Breathitt county in 1921. Four men were killed and seventeen wounded.

BANK DEPOSITS GUARANTEED AFTER JAN. 1

Government to Insure Money in All Safe Institutions.

(EDITOR'S NOTE:—This is another of a series of articles prepared by staff writers of The Assocoated Press to explain in simple terms the important laws enacted at the last session of congress).

BY NATHAN ROBERTSON.

WASHINGTON, July 3.—On next January 1, your deposits in any bank deemed sound enough to stay open for business will be insured against loss by bank closings.

This is provided by a section of the Glass-Steagall bank reform act, which though not a part of President Roosevelt's program was enacted by the last congress.

Insurance to Be Limited.

The insurance, for the first six months, will be limited to $2,500 to each depositor. After July 1, of next year, deposits up to $10,000 will be fully insured and larger ones partially. After July 1, 1936, the insurance will cease to be in force for any banks not becoming national banks or entering the federal reserve system. Deposits in banks now closed or in hands of conservators, or which may be closed between now and next January, will not be insured.

The insurance fund will be handled by a federal deposit insurance corporation which will have a board of three: The comptroller of the currency and two citizens appointed by the President.

Treasury Furnishes Capital.

It will obtain original capital of $150,000,000 from the treasury; $175,000,000 from the reserves of federal central banks; and a sum, yet unestimated, from banks whose deposits are insured, which will pay in one-half of one per cent of their total deposits.

If a bank fails, the corporation will form a new national bank and turn over to it sufficient cash to meet the insured deposits of the failed institution.

Money Always Available.

In this way the depositor will be able to obtain his money immediately, instead of waiting for months or years and then getting only a small percentage.

The insurance plan let in nonmember state banks for two years so these would not be closed by runs to the insured institutions. The state banks, however, must be examined by the insurance corporation to qualify.

To make it effective as quickly as possible, the temporary insurance up to $2,500 was provided. The scale of insurance under the permanent plan, beginning next July 1, is 100 per cent up to $10,000; 75 per cent from $10,000 to $50,000; and 50 per cent above $50,000.

CHURCH MARKS ANNIVERSARY

Wellsville Methodist Episcopal Congregation Holds Centennial Celebration at Sunday Service.

A large crowd attended the centennial anniversary services Sunday morning in the First Methodist Episcopal church of Wellsville at which the sermon was delivered by Dr. H. E. Marston of Steubenville, district superintendent.

Letters of greeting were read from former pastors, while a special musical program was featured.

STORM LASHES ILLINOIS ZONE

Damage Estimated at $2,000,000; Score Injured.

By The Associated Press.

CHICAGO, July 3.—A trail of torn and twisted homes and debris today marked the path of a violent wind storm that swept over a 30-mile course from Elgin, Ill., to Chicago. There were various estimates of the damage, some of them as high as $2,000,000.

Along the Fox river valley between Elgin and St. Charles about 40 cottages were wrecked. Fifty others were unroofed, huge trees in Chicago's supurb — Glen Ellyn, Wheaton and other localities were snapped in two like matchwood.

There were no fatalities but approximately a score of persons were injured.

In Chicago about 28 houses were unroofed, power lines broken and more than thirty fires kept firemen busy. Hail added to the damage of the wind, in some localities and much of the loss was due to ruined truck garden.

Striking early yesterday, the wind, which reached a velocity of 57 miles an hour, apparently traveled from the northwest to the southeast, finally spending its force in Lake Michigan.

The Chicago municipal airport was hard hit. A score of planes were damaged. One was wrecked with a loss of $80,000, and an employe was critically injured.

Chicago's Century of Progress exposition suffered slight damage. A tent was blown down, injuring one man, and a section of the wall of the Travel and Transport building, collapsed.

CHESTER MAY GET IMPROVED THOROUGHFARE

State to be Urged to Pave Carolina Avenue.

With all county highways taken over by the state road commission July 1, Chester and Hancock county officials have indicated that an effort will be made to have Carolina avenue, Chester, resurfaced by the state in the near future.

The law, passed at the recent extraordinary session of the state legislature, which provided for the state taking over the county roads, also decreed that city streets connecting state highways, should also be considered part of the state highway system, and be maintained by the state.

Carolina avenue, from the Lincoln highway at the entrance to Rock Springs park, to the corporation line at the west end of Chester, thus becomes part of the state highway system, since it connects state routes No. 2 and No. 66. Chester officials point out that resurfacing the street, which is extremely rough, would be an aid to the merchants and incidentally would result in gain for the state by enabling the merchants to pay their taxes.

Since Carolina avenue, from the park entrance to Second street, is also the route of the Lincoln highway, resurfacing of the street would aid in increasing traffic through the town, officials say.

More than 200 miles of highway, formerly maintained by the Hancock county court, became the property of the state Saturday. More than $750,000 has been spent by the county on these roads during the last six or seven years, county officials said. Word is expected from Charleston today on the appointment of a county road supervisor by the state.

NEW RECTOR IN PULPIT SUNDAY

Rev. Norman J. Thurston Holds First Service at St. Matthew's Episcopal Church, Chester.

Rev. Norman J. Thurston of Follansbee, recently named rector of St. Matthew's Episcopal church of Chester, following the retirement of Rev. F. C. Roberts, the rector, held his first service at the Chester edifice Sunday afternoon. A large crowd attended.

Rev. Roberts, who was also rector of the Church of the Ascension at Wellsville, preached there Sunday morning, since his successor has not been named as yet.

CHESTER BAND CANCELS TRIP

Outing at Midland Tuesday Postponed Because of Freshwater Death Saturday.

Owing to the death Saturday of Miss Sara Ellen Freshwater, daughter of Mr. and Mrs. Freshwater of Chester, and a former member of the Chester high school band, the proposed outing of the band on Tuesday has been postponed, Director Howard Cochrane said today.

The band had originally planned to visit Midland on the Fourth, where they were to give a concert, and attend a picnic. Miss Freshwater played in the band throughout her career as a Chester high school student.

BABY CLINIC IS POSTPONED

Monthly Examinations Will Not be Held Tuesday at Chester Owing to Holiday.

The monthly free baby clinic at Chester, scheduled for Tuesday afternoon at the city hall in Carolina avenue, has been postponed because of the holiday, County Health Doctor T. E. Cato of New Cumberland announced today. No definite date for the clinic has been named. Dr. Cato completed an unofficial inspection trip in Chester last week.

$101 SUIT COSTS $99.

By The Associated Press.

GARDEN CITY, Kas. — A civil suit involving a claim for $101 cost Finney county $99 recently for jury fees and meals and the jury was unable to reach a verdict.

CAMP QUARANTINED.

By The Associated Press.

MARSHFIELD, Ore. — Civilian conservation corps boys at Remote and Melrose camps near here will remain in camp over the Fourth. The camps have been quarantined for measles.

Goodbye ANTS
Simply sprinkle Peterman's Ant Food along window sills, doors and openings through which ants come and go. Guaranteed to rid quickly. Used in a million homes. Inexpensive. Get it at your druggist's.
PETERMAN'S ANT FOOD

HANCOCK COURT MEETS TODAY

[illegible]missioners Hold Session [illegible] Count Ballots In Repeal Election.

Members of the Hancock county court met today at the county courthouse in New Cumberland to make the official count of the ballots cast in the county in the repeal election last Tuesday. President James Mayhew of Chester is in charge of the meeting. Slightly less than 4,000 votes were cast, the repeal amendment carrying the county with more than 70 per cent of the total vote.

FOUR ACTS OF LEGISLATURE FACE ELECTORS

Referendums to be Submitted in November.

By The Associated Press.

COLUMBUS, O., July 3. — Ohio voters may be called upon to pass on four acts of the legislature at the general election next November.

One of these votes is practically assured—that on old age pensions. Fraternal organizations sponsoring the measure, which died in a conference committee, are now circulating petitions to put the matter before the voters a second time.

In Legislative Hopper Year

The bill the legislature turned down was placed in the hopper by an initiative vote a year ago. Failure of the assembly to pass the measure, which would have provided pensions up to $300 a year for persons 65 years and older, led to the second petition.

If approved by the voters, the old age pension law wil become effective without further action by the assembly. However, no provision to finance the system has been made.

Another referendum vote has been asked on two measures—to transfer the bureau of motor vehicles from control of the secretary of state to the highway department of 60 men. The administration claims they are in the interest of economy, but Secretary of State George S. Myers, who filed more than 200,000 signatures calling for a referendum, claims they are "political expedients."

Mosier Bill Opposed

The fourth referenda may be on the Mosier law setting up machinery for the election of 52 delegates at large to a state convention to pass on the federal amendment to the Constitution repealing the 18th or prohibition amendment.

The Anti-Saloon league recently filed petitions calling for the referenda, but an action to stop this is now pending before the Ohio supreme court. It will be argued July 10.

SERVICE CLUBS CANCEL MEETS

Wellsville Rotary, Kiwanis Units Call Off Tuesday Gatherings Because of Holiday.

There will be no meetings of the Wellsville Rotary and Kiwanis clubs Tuesday night on account of the observance of Independence day.

INDUSTRIES TO CLOSE TUESDAY

Holiday Regulations Will Also be In Effect at Wellsville Postoffice Tuesday.

Wellsville industrial plants and business houses will be closed while holiday hours will be observed at the postoffice Tuesday, the Fourth of July. No celebration is planned for the day.

BEAVER MAIL AIDS SELECTED

C. H. Smith, Robert Dawson on Executive Committee of New Rural Carriers' Organization.

C. H. Smith of Hookstown and Robert Dawson of Smiths Ferry will serve as members of the executive council of the newly organized Beaver County branch of the National Federation of Rural Mail Carriers. The organization was affected Friday night at a meeting of rural carriers from all parts of Beaver county in Rochester.

F. K. Kennedy Jr., of New Brighton was named president of the new organization.

WEIRTON CO. BOOSTS STRIP STEEL PRICE

Business Gains in Youngstown, Other Ohio Cities.

An advance of $1 a ton in the price of hot-rolled strip steel is announced by the Weirton Steel company.

The new price, to be effective during the third quarter of 1933, is 1.65 cents a pound.

The Carnegie Steel company, U. S. Steel subsidiary, announced at the same time that prices in effect during the second quarter will remain in force during the third quarter.

Structural shapes, plates, bars and small shapes will remain at 1.6 cents a pound, sheet bars and re-rolling billets, $26 a gross ton.

Youngstown Production Mounts.

Despite the holiday this week, steel production in the Youngstown district will expand to 60 per cent of capacity, or about what the industry regards as "normal" operations, mill schedules showed today.

The greatest part of the advance is due to a jump in Republic Steel Corporation operations, from 42 per cent over all departments to 52 per cent, the best rate in nearly three years.

Of the 83 open hearth furnaces in the district, 49 will operate this week, and at least two others are being kept warm for possible resumption.

Wheeling Steel Corp. Busy.

The Wheeling Steel corporation reports business continues on the increase.

Officials said another Buttweld furnace will start in the Benwood plant Wednesday, making operation 100 per cent capacity there. Three more open hearth furnaces were opened at their Portsmouth, O., plant today, making in all nine working there.

The company said full capacity operation will continue in its Steubenville, Martins Ferry and all other plants.

MIDLAND UNIT PLANS OUTING

Steel City Serbian Sisters Will Hold Picnic at Milkovich Farm on Tuesday.

A record crowd is expected by the Circle of Serbian Sisters of Midland at their annual picnic Tuesday at the Milkovich farm, Midland Heights.

Athletic contests and music by the Radjovic orchestra of Pittsburgh are planned by the committee, headed by Mrs. Peter Skorupan, president. Assisting Mrs. Skorupan are the following committee workers:

Mesdames Dorothy Vranes, Nicholas Tepovich, Michael Trbovich, Angeline Vukas, Bertha Dereta, Stana Karas, Peter Crevar, Sophie Biach, Elizabeth Cavich, Nicholas Tarbuck, Eva Madgerevich, Milka Davich, Anthony Bemestar, Michael Cindarich, Emil Studen and Sophie Vuletic.

CHURCHES IN UNION MEET

Crowd Attends Outdoor Service Sunday At Newell.

A large crowd attended the outdoor meeting held at Sixth and Grant streets, Newell, Sunday night by members of three Newell churches, marking the first in a series of similar services, which will be held each Sunday night during July.

The meetings are sponsored by the First Methodist Episcopal, Christian and Presbyterian churches. Rev. A. D. Eberhart, pastor of the Methodist church, was the speaker Sunday night. His subject was "Hath God Cast Away the People?" He said that God would never cast away His people as long as they were faithful and obeyed His commands.

The service next Sunday at 7 p. m. will be in charge of Rev. M. Rudolph Miller, pastor of the First Presbyterian church. Special music will be featured.

Robert Montgomery and Ann Harding in a scene from "When Ladies Meet," now showing at the Ceramic theater.

CERAMIC CITY FOREST AIDS SEEK ATHLETIC EQUIPMENT

CALIFORNIA CAMP BOYS ASK BASEBALL FUND

Company 551 Officer Sends Letter to Benedum.

BAND PLANNED

Mayor is Thanked for Providing Toilet Kits.

An appeal for baseball funds and uniforms and instruments for the organization of a band in Company 551, Civilian Conservation corps, which includes many East Liverpool boys, stationed at Bear Canyon, Saugus, Cal., was made today by First Lieutenant H. A. Sears of the First Cavalry, in a letter to Mayor Ralph C. Benedum.

Declaring athletic activities were being stressed in the camps, Lieutenant Sears pointed out that many of the young men enrolled in Company 551 were without equipment and suggested that "this situation be laid plainly before the people of East Liverpool and vicinity, who through their various civic organizations might be able to repair this deficiency." He also asked funds for band instruments.

Letter To Benedum

His letter, addressed to Mayor Benedum, follows:

"I am taking the libery of addressing you to thank you for the toilet kits ou were so kind to present to each of the C. C. C. men from East Liverpool. They have done yeoman service in the 551st company, and have been a great help, both from the standpoint of cleanliness and as a morale booster.

"We are one of many companies in our district here, there being some 22 others of about 215 men each, and are undertaking an athletic and entertainment schedule, interchanging with other camps. We in charge, of course, hope to boost the morale by these means, and promote a regular 'big league' interest to pass away the evening hours and our Saturday afternoons.

"We here at Bear canyon are paraticularly fortunate in our location. It is hot but the nights are cool so that the young men get good sleeping hours with real rest. We have running water to our temporary kitchen, tested 100 per cent pure, pumped from an 80-foot well. Our location is in a flat, dry wash where scrub oak and other semi-desert plants grow, and our greatest joy and asset is a good-sized reservoir about an acre and a half in area where the boys can swim and bathe.

Athletic Activities Listed

"Our athletic activities are just commencing with a baseball game with Company 902 from Piru camp. We have practically all the equipment we need except shoes and trousers, the government having furnished gloves, etc., for two teams. The California companies have been taken care of by their communities in this respect and I was wondering, if this situation was laid plainly before the people of East Liverpool and vicinity through their various civic organizations, we might be able to repair this deficiency.

"We have the talent also to develop a band, but instruments are lacking. I had hoped to be able to obtain these from surplus army bands supplies but my request was turned down, due to lack of funds, which leaves us decidedly in the lurch. The boys, in so far as they are able, are writing home for their own instruments, but we could stand a few more.

Asks Civic Units To Help

"I realize the demands on any community in these times are many, various and trying; but I thought possibly through you, with your evident sympathy and understanding of these boys in this Conservation corps, it might be possible to secure the cooperation of neighboring towns, civic organizations and clubs, and put the 551st from your district across 100 per cent in California.

"Should any donations of equipment, instruments or funds be made to help us in furthering our plans, they would of course be treated as a sacred trust from your community, and a full accounting made to your community through you as its representative."

All K. of P. and I. O. O. F. members meet at the Fifth street hall, Chester, at 7:30 tonight to attend services for William Makham. By order of

M. G. and C. C.

HALF SOLES
50c
MEN'S WOMEN'S OR CHILDREN'S
WOMEN'S TOPLIFTS Leather or Composition 15c
JOHN D. DALLIS
"The Man Who Soled East Liverpool"
DRESDEN AVE.
10 Steps From Diamond.

SUMMITVILLE PLANS OUTING

St. John's Catholic Church Will Hold Annual Fourth of July Reunion Tuesday.

The annual Fourth of July picnic and reunion of St. John's Catholic church at Summitville will be held on the church grounds Tuesday. Picnic luncheons will be served at noon and 5 p. m., and dancing will be held during the afternoon and evening, with music by Welsh's orchestra of Lisbon.

The program will also include sports and other diversions, with a number of prizes for the winners. Rev. Father J. M. Crann, the pastor, will be in charge of the affair. A large number of former members and friends from central and eastern Ohio are expected to attend.

4 PER CENT RATE ON U. S. WORKS LOANS

Interest Fixed and Other Restrictions Announced.

By The Associated Press.

WASHINGTON, July 3.—An interest rate of 4 per cent on loans for all public projects has been fixed today by the cabinet board in charge of public works, which announced also that cities, states and counties could borrow 70 per cent of the cost of a project and still receive an outright grant of 30 per cent of the cost of the materials and labor.

The board decided that the 30 per cent grants of federal funds would be limited to the money for such necessities to communities as water systems or sewage.

Stadium Not a Necessity.

Secretary Ickes, chairman of the board, asked for more specific classification of "fundamental necessities," said "a stadium or something like that might not be so considered.

The board did not act on the proposed $400,000,000 program for federal agencies, which was referred back to a sub-committee to obtain from governmental departments all supplemental recommendations for projects they had. The matter will be taken up again Thursday.

The board stipulated that loans for projects must be amortized within the "reasonable life of a project" but not in any case to exceed 30 years.

Meanwhile, Ickes and R. G. Tugwell, assistant secretary of agriculture, approved assignment of federal construction for New York state, which has a total apportionment of $22,330,101.

Funds for Roads.

The assignment calls for expenditures of $12,294,000 of the apportioned sum on roads included in the state's approved federal aid highway system; $5,570,000 on extensions of the federal aid system into or through municipalities and $4,466,000 on secondary or feeder roads.

The assignment which was approved was submitted by F. S. Greene, New York superintendent of public works, and A. F. Brandt, commissioner of highways. Under the program, the money will be expended in 56 of the 62 counties of the state.

3,431 VISIT Y POOL IN JUNE

257 Boys Take Part in Annual "Learn to Swim" Campaign Last Month.

Three thousand, four hundred and thirty-one visits to the Y. M. C. A. swimming pool were made by boys during June, a report submitted by "Y" officials indicated today. Eighty-three boys learned to swim and nine passed advanced swimming tests.

Besides the scheduled swimming periods, special classes were held for beginners, and for those desiring instruction in advanced strokes. A swimming class for boys will be started Friday.

The high point for the month, the report shows, was reached during the "Learn-to-Swim" week, sponsored by the Review and the Y. M. C. A. from June 5 to 10, when 257 boys were enrolled.

A number of men are also using the gymnasium on Tuesday and Friday nights for volley ball.

COLLEGE GETS BUTTERFLIES.

By The Associated Press.

TIFFIN, O., July 3.—With one of the finest collections of butterflies and moths in the country, Heidelberg college has ample equipment for teachers of natural science. The collection—some 45 cases containing nearly 1,000 specimens—was the gift of J. C. Rhodes of Cleveland.

WOMAN MYSTERIOUSLY SHOT

By The Associated Press.

CINCINNATI, O., July 3. — Her refusal to talk had police in a quandry in seeking to determine who shot Mrs. Lucille Rayhur, 50, who was found on the Ohio river bank with bullet wounds in her back and right shoulder. Physicians said she could not have shot herself.

SUNBURN
Relieve the soreness, prevent blisters, dryness and roughness by using
Resinol

WELLSVILLE COUNCIL WILL MEET TUESDAY

Municipal Lawmakers To Assemble on Holiday.

Wellsville council, for the first time in history, will hold a meeting on a holiday when it convenes Tuesday night in the city hall to consider the selection of an engineer to make a preliminary survey of the water problem in order to obtain a loan for its public works program.

The decision to meet on Independence day was reached in order that haste might be made in seeking a solution of the water problem.

Besides the water problem, some action is expected relative to asking a loan for the improvement of Main street, plans for which are now being prepared by County Surveyor Lloyd Kirk.

LISBON PASTOR PREACHES HERE

Rev. Cotton Fills Presbyterian Church Pulpit.

Recalling that the American Constitution was an instrument—developed and agreed to by men who, following their victory against a common foe reconciled their divergent views to make it possible Rev. Jarvis M. Cotton of Lisbon, filling the First Presbyterian church pulpit here on East Fourth street Sunday night declared that the problems of the world would be worked out by all in it working to this end together.

Making his initial visitation to this church while Rev. J. H. Lawther, the pastor, preached in the Lisbon church, the foundationed his discourse upon the affirmation, "For none of us liveth to himself, and no man dieth to himself."

"Even Lindbergh in discussing his feat of crossing the Atlantic alone wrote of the epic flight he in his ship, Spirit of St. Louis, in the accomplishment," he said. None live or die to themselves. Things are not done alone.

"Some are inclined in damaging character to assert. 'They say.' Even the church is assailed by the charge that it has failed. At times some aver the Presbyterian church is not what it should be while forgetting to include 'we' in the affirmation since they are a part of it."

EDUCATOR SPEAKS.

Miss Lillian Zellar Preaches at First Baptist Church.

"Faith is the gift of God and not a thing to be exerted as much as it is a thing to be received," pointed out Miss Lillian Zellar, dean of the Bible School of Fort Wayne, Ind., at the First Baptist church on West Fifth street Sunday night.

She is visiting her sister, Mrs. A. H. O'Brien, wife of the pastor of the Baptist church.

"God's peculiar people are those who are 'beyond' ordinary people," she indicated. "These possess a quintet of characteristics. They are sound of doctrine, faith, charity, patience and speech. God demands soundness of those whom He regards as His peculiar people.

"The doctrine of the second coming of Christ is also corrupted. There are some who would figure out the time of His coming. The important reaction to His coming should be that of readiness for it. One prepares for a journey rather than stress details of timetables. Faith, such as Abraham's, must be tested and be strong. Patience matures in the soil of tribulation."

U. S. BLESSED NATION

Rev. J. F. Dimit Delivers Patriotic Sermon Sunday.

"Reflection reveals that there is little worth while in any nation, government or civilization that is not due to faith in God and obedience to His commandments," asserted Rev. John F. Dimit, pastor of the First Methodist Protestant church on Jackson street, Sunday morning. His theme was, "The Blessed Nation."

"'Blessed is the nation whose God is the Lord' declared the Psalmist," he said. "And this statement is true not because it is in the Bible but it is in the Bible because it is true. If all of the Bibles in the world were destroyed this scriptural averment would yet remain true.

"It follows that all that is good in government, civilization and science, literature and art is traceable to faith in God and obedience to His commandments.

"Yet in the face of this foundation facts scholarly men and those of spiritual discernment declare men and women of this country are departing from the idealism that once obtained among them. Thus the nation is not blessed in the degree it should be since God is not regarded as their Lord."

DRY AGENTS TO SELL BEER.

By The Associated Press.

CHICAGO—Of forty prohibition agents out of jobs in the Chicago district, five announced they had made new connections. They said they were going into the beer business.

BEAUTY SECRETS GIVEN BY EXPERT

Three-year-old Jean Funk, of Chicago, who was adjudged the healthiest and most beautiful child in the recent contest at the World's fair, shows how she does it. Upper left, a good stretch after a good sleep; lower left, plenty of milk to drink, and right, hours of play in the sunshine to let Old Sol do his work.

Five Killed, Three Wounded in Kentucky Election Day Fight

Mountain Guns Blaze Across Table in Voting Booth in Prater Creek Row.

By The Associated Press.

PRESTONBURG, Ky. July 3. — Kentucky's worst shooting since the Lexington riot of 1920, claimed five lives in Floyd county, left another man critically wounded and two others less seriously shot.

Mountain guns blazed across a table in a voting booth on the head of Prater creek Saturday to climax a dispute over whether it was time to halt the voting in a school trustee election or if two more minutes remained for balloting.

The dead are Green Conn, 62, and his son, Wilburn Conn, 38; Mimms Conn, 46, and his son, Millard Conn, 21 and Wayne Click, 40, uncle of Wilburn Conn.

Dr. Orris Gerhard, attending physician, said today that Lawrence Conn, 22, another son of Green Conn, has no chance for recovery. He is shot in the abdomen.

Ike Conn was wounded in the side and Hayden Howell was shot in the shoulder but they will recover. Howell was a candidate for the Democratic nomination for tax commissioner in Floyd county.

Sheriff B. L. Sturgill arrested Ike Conn on two charges of murder. The sheriff accused him of killing Mimms and Millard Conn.

Five men were killed and 15 wounded in Lexington in 1920 when state troops fired on a mob storming a courthouse where a Negro was being tried on charges of assaulting and murdering a young girl.

A shooting comparable to the Floyd county gun battle occurred at the Clay Hole election precinct in Breathitt county in 1921. Four men were killed and seventeen wounded.

BANK DEPOSITS GUARANTEED AFTER JAN. 1

Government to Insure Money in All Safe Institutions.

(EDITOR'S NOTE:—This is another of a series of articles prepared by staff writers of The Associated Press to explain in simple terms the important laws enacted at the last session of congress).

BY NATHAN ROBERTSON.

WASHINGTON, July 3.—On next January 1, your deposits in any bank deemed sound enough to stay open for business will be insured against loss by bank closings.

This is provided by a section of the Glass-Steagall bank reform act, which though not a part of President Roosevelt's program was enacted by the last congress.

Insurance to Be Limited.

The insurance, for the first six months, will be limited to $2,500 to each depositor. After July 1, of next year, deposits up to $10,000 will be fully insured and larger ones partially. After July 1, 1936, the insurance will cease to be in force for any banks not becoming national banks or entering the federal reserve system. Deposits in banks now closed or in hands of conservators, or which may be closed between now and next January, will not be insured.

The insurance fund will be handled by a federal deposit insurance corporation which will have a board of three: The comptroller of the currency and two citizens appointed by the President.

Treasury Furnishes Capital.

It will obtain original capital of $150,000,000 from the treasury; $175,000,000 from the reserves of federal central banks; and a sum, yet unestimated, from banks whose deposits are insured, which will pay in one-half of one per cent of their total deposits.

If a bank fails, the corporation will form a new national bank and turn over to it sufficient cash to meet the insured deposits of the failed institution.

Money Always Available.

In this way the depositor will be able to obtain his money immediately, instead of waiting for months or years and then getting only a small percentage.

The insurance plan let in nonmember state banks for two years so they will not be closed by runs to the insured institutions. The state banks, however, must be examined by the insurance corporation to qualify.

To make it effective as quickly as possible, the temporary insurance up to $2,500 was provided. The scale of insurance under the permanent plan, beginning on July 1, is 100 per cent up to $10,000; 75 per cent from $10,000 to $50,000; and 50 per cent above $50,000.

CHURCH MARKS ANNIVERSARY

Wellsville Methodist Episcopal Congregation Holds Centennial Celebration at Sunday Service.

A large crowd attended the centennial anniversary services Sunday morning in the First Methodist Episcopal church of Wellsville at which the sermon was delivered by Dr. H. E. Marston of Steubenville, district superintendent.

Letters of greeting were read from former pastors, while a special musical program was featured.

STORM LASHES ILLINOIS ZONE

Damage Estimated at $2,000,000; Score Injured.

By The Associated Press.

CHICAGO, July 3.—A trail of torn and twisted homes and debris today marked the path of a violent wind storm that swept over a 30 mile course from Elgin, Ill., to Chicago. There were various estimates of the damage, some of them as high as $2,000,000.

Along the Fox river valley between Elgin and St. Charles about 40 cottages were wrecked. Fifty cottages were unroofed, huge trees in Chicago's suburb — Glen Ellyn, Wheaton and other localities were snapped in two like matchwood.

There were no fatalities but approximately a score of persons were injured.

In Chicago about 28 houses were unroofed, power lines broken and more than thirty fires kept firemen busy. Hail added to the damage of the wind, in some localities and much of the loss was due to ruined truck garden.

Striking early yesterday, the wind, which reached a velocity of 57 miles an hour, apparently traveled from the northwest to the southeast, finally spending its force in Lake Michigan.

The Chicago municipal airport was hard hit. A score of planes were damaged. One was wrecked with a loss of $80,000, and an employe was critically injured.

Chicago's Century of Progress exposition suffered slight damage. A tent was blown down, injuring one man, and a section of the wall of the Travel and Transport building, collapsed.

CHESTER MAY GET IMPROVED THOROUGHFARE

State to be Urged to Pave Carolina Avenue.

With all county highways taken over by the state road commission July 1, Chester and Hancock county officials have indicated that an effort will be made to have Carolina avenue, Chester, resurfaced by the state in the near future.

The law, passed at the recent extraordinary session of the state legislature, which provided for the state taking over the county roads, also decreed that city streets connecting state highways, should also be considered part of the state highway system, and be maintained by the state.

Carolina avenue, from the Lincoln highway at the entrance to Rock Springs park, to the corporation line at the west end of Chester, thus becomes part of the state highway system, since it connects state routes No. 2 and No. 66. Chester officials point out that resurfacing the street, which is extremely rough, would be an aid to the merchants and incidentally would result in gain for the state by enabling the merchants to pay their taxes.

Since Carolina avenue, from the park entrance to Second street, is also the route of the Lincoln highway, resurfacing of the street would aid in increasing traffic through the town, officials say.

More than 200 miles of highway, formerly maintained by the Hancock county court, became the property of the state Saturday. More than $750,000 has been spent by the county on these roads during the last six or seven years, county officials said. Word is expected from Charleston today on the appointment of a county road supervisor by the state.

NEW RECTOR IN PULPIT SUNDAY

Rev. Norman J. Thurston Holds First Service at St. Matthew's Episcopal Church, Chester.

Rev. Norman J. Thurston of Follansbee, recently named rector of St. Matthew's Episcopal church of Chester, following the retirement of Rev. F. C. Roberts, the rector, held his first service at the Chester edifice Sunday afternoon. A large crowd attended.

Rev. Roberts, who was also rector of the Church of the Ascension at Wellsville, preached there Sunday morning, since his successor has not been named as yet.

CHESTER BAND CANCELS TRIP

Outing at Midland Tuesday Postponed Because of Freshwater Death Saturday.

Owing to the death Saturday of Miss Sara Ellen Freshwater, daughter of Mr. and Mrs. Freshwater of Chester, and a former member of the Chester high school band, the proposed outing of the band on Tuesday has been postponed, Director Howard Cochrane said today.

The band had originally planned to visit Midland on the Fourth, where they were to give a concert, and attend a picnic. Miss Freshwater played in the band throughout her career as a Chester high school student.

BABY CLINIC IS POSTPONED

Monthly Examinations Will Not be Held Tuesday at Chester Owing to Holiday.

The monthly free baby clinic at Chester, scheduled for Tuesday afternoon at the city hall in Carolina avenue, has been postponed because of the holiday, County Health Doctor T. E. Cato of New Cumberland announced today. No definite date for the clinic has been named. Dr. Cato completed an unofficial inspection trip in Chester last week.

$101 SUIT COSTS $99.

By The Associated Press.

GARDEN CITY, Kas. — A civil suit involving a claim for $101 cost Finney county $99 recently for jury fees and meals and the jury was unable to reach a verdict.

CAMP QUARANTINED.

By The Associated Press.

MARSHIFIELD, Ore. — Civilian conservation corps boys at Remote and Melrose camps near here will remain in camp over the Fourth. The camps have been quarantined for measles.

Goodbye ANTS
Simply sprinkle Peterman's Ant Food along window sills, doors and openings through which ants come and go. Guaranteed to rid quickly. Used in a million homes. Inexpensive. Get it at your druggist's.
PETERMAN'S ANT FOOD

HANCOCK COURT MEETS TODAY

Commissioners Hold Session to Count Ballots In Repeal Election.

Members of the Hancock county court met today at the county courthouse in New Cumberland to make the official count of the ballots cast in the county in the repeal election last Tuesday. President James Mayhew of Chester is in charge of the meeting. Slightly less than 4,000 votes were cast, the repeal amendment carrying the county with more than 70 per cent of the total vote.

FOUR ACTS OF LEGISLATURE FACE ELECTORS

Referendums to be Submitted in November.

By The Associated Press.

COLUMBUS, O., July 3. — Ohio voters may be called upon to pass on four acts of the legislature at the general election next November.

One of these votes is practically assured—that on old age pensions. Fraternal organizations sponsoring the measure, which died in a conference committee, are now circulating petitions to put the matter before the voters a second time.

In Legislative Hopper Year

The bill the legislature turned down was placed in the hopper by an initiative vote a year ago. Failure of the assembly to pass the measure, which would have provided pensions up to $300 a year for persons 65 years and older, led to the second petition.

If approved by the voters, the old age pension law will become effective without further action by the assembly. However, no provision to finance the system has been made.

Another referendum vote has been asked on two measures—to transfer the bureau of motor vehicles from control of the secretary of state to the highway department of 60 men. The administration claims they are in the interest of economy, but Secretary of State George S. Myers, who filed more than 200,000 signatures calling for a referendum, claims they are "political expedients."

Mosier Bill Opposed

The fourth referenda may be on the Mosier law setting up machinery for the election of 52 delegates at large to a state convention to pass on the federal amendment to the Constitution repealing the 18th or prohibition amendment.

The Anti-Saloon league recently filed petitions calling for the referenda, but an action to stop this is now pending before the Ohio supreme court. It will be argued July 10.

SERVICE CLUBS CANCEL MEETS

Wellsville Rotary, Kiwanis Units Call Off Tuesday Gatherings Because of Holiday.

There will be no meetings of the Wellsville Rotary and Kiwanis clubs Tuesday night on account of the observance of Independence Day.

INDUSTRIES TO CLOSE TUESDAY

Holiday Regulations Will Also be in Effect at Wellsville Postoffice Tuesday.

Wellsville industrial plants and business houses will be closed while holiday hours will be observed at the postoffice Tuesday, the Fourth of July. No celebration is planned for the day.

BEAVER MAIL AIDS SELECTED

C. H. Smith, Robert Dawson on Executive Committee of New Rural Carriers' Organization.

C. H. Smith of Hookstown and Robert Dawson of Smiths Ferry will serve as members of the executive council of the newly organized Beaver County branch of the National Federation of Rural Mail Carriers. The organization was effected Friday night at a meeting of rural carriers from all parts of Beaver county in Rochester.

F. K. Kennedy Jr., of New Brighton was named president of the new organization.

WEIRTON CO. BOOSTS STRIP STEEL PRICE

Business Gains in Youngstown, Other Ohio Cities.

An advance of $1 a ton in the price of hot-rolled strip steel is announced by the Weirton Steel company.

The new price, to be effective during the third quarter of 1933, is 1.65 cents a pound.

The Carnegie Steel company, U. S. Steel subsidiary, announced at the same time that prices in effect during the second quarter will remain in force during the third quarter.

Structural shapes, plates, bars and small shapes will remain at 1.6 cents a pound, sheet bars and re-rolling billets, $26 a gross ton.

Youngstown Production Mounts.

Despite the holiday this week, steel production in the Youngstown district will expand to 60 per cent of capacity, or about what the industry regards as "normal" operations, mill schedules showed today.

The greatest part of the advance is due to a jump in Republic Steel Corporation operations, from 42 per cent over all departments to 52 per cent, the best rate in nearly three years.

Of the 83 open hearth furnaces in the district, 49 will operate this week, and at least two others are being kept warm for possible resumption.

Wheeling Steel Corp. Busy.

The Wheeling Steel corporation reports business continues on the increase.

Officials said another Buttweld furnace will start in the Benwood plant Wednesday, making operation 100 per cent capacity there. Three more open hearth furnaces were opened at their Portsmouth, O., plant today, making in all nine working there.

The company said full capacity operation will continue in its Steubenville, Martins Ferry and all other plants.

MIDLAND UNIT PLANS OUTING

Steel City Serbian Sisters Will Hold Picnic at Milkovich Farm on Tuesday.

A record crowd is expected by the Circle of Serbian Sisters of Midland at their annual picnic Tuesday at the Milkovich farm, Midland Heights.

Athletic contests and music by the Radjovic orchestra of Pittsburgh are planned by the committee, headed by Mrs. Peter Skorupan, president. Assisting Mrs. Skorupan are the following committee workers:

Mesdames Dorothy Vranes, Nicholas Tepovich, Michael Trbovich, Angeline Vukas, Bertha Devetia, Stana Karas, Peter Crevar, Sophie Bleah, Elizabeth Cavich, Nicholas Tarbuck, Eva Madgerovich, Milka Davich, Anthony Bemestar, Michael Cindarich, Emil Studen and Sophie Vuletic.

CHURCHES IN UNION MEET

Crowd Attends Outdoor Service Sunday At Newell.

A large crowd attended the outdoor meeting held at Sixth and Grant streets, Newell, Sunday night by members of three Newell churches, marking the first in a series of similar services, which will be held each Sunday night during July.

The meetings are sponsored by the First Methodist Episcopal, Christian and Presbyterian churches. Rev. A. D. Eberhart, pastor of the Methodist church, was the speaker Sunday night. His subject was "Hath God Cast Away the People?" He said that God would never cast away his people as long as they were faithful and obeyed His commandments.

The service next Sunday at 7 p. m. will be in charge of Rev. M. Rudolph Miller, pastor of the First Presbyterian church. Special music will be featured.

Robert Montgomery and Ann Harding in a scene from "When Ladies Meet," now showing at the Ceramic theater.

By the World FORGOT

A New Serial by Ruby M. Ayres

SYNOPSIS: Nicholas Boyd, the great film star, has played the hero once too often. In rescuing a girl from a frightened horse he has himself been struck a blow by the horse's hoof—and his film career is ended. Nobody wants a movie star with a limp and a scarred face. But the greater tragedy is the probability that Bernie Boyd, his gay young wife, will not be content to retire with him to a tiny village in Nicholas' native England. Bernie tells Nicholas she cannot live in England.

Chapter Two

FAIR WEATHER GIRL

BERNIE was pretty enough. Men raved about her china blue eyes and yellow hair. Nicholas had raved about her himself, once; funny that now she should seem so like a doll with empty staring blue eyes, and red, foolishly parted lips.

A doll which when it was wound up would say vapidly—

"I can't . . . I can't live in England."

He moved restlessly—his injured leg still pained him sometimes.

"If I stay here—" she began, then broke off, and Boyd laughed.

"Don't tell me again you can't live in England—it's getting rather monotonous. You'll be all right if you stay here—a girl like you always falls on her feet. Killick will see to that."

He looked away from her, wondering why he was no longer jealous of Killick; perhaps he was no longer capable of any emotion.

Bernie made a little involuntary step toward him, then stopped. As he was sitting now she could not see the disfigured side of his face, but she knew if he turned his head. . . .

She said unwillingly "Don't you love me any more?"

"Don't you think that is a question I ought to ask?" Boyd answered. He dragged himself to his feet again. "Go to bed," he said irritably, and without another word she stole past him and into the adjoining room.

Nicholas stood looking after her. She was his wife, this girl, the woman he had held in his arms and loved; the woman he could still love if only . . . he waited a moment, his lips set in a hard line.

Then the door between them slowly closed and he heard the little sound of a key turning in the lock.

Nicholas Boyd was thirty-five. Jaffer had made clever capital out of his age, acclaiming that it was nothing short of a miracle that a man who had never been trained either for the stage or screen, a man no longer very young, should in a night as it were, achieve greatness.

Nicholas had wandered out to Hollywood as so many people do when all other doors seemed closed to them, and by the merest luck had been discovered. His appearance had been his chief asset.

He was six feet in his stockinged feet, with the sort of carelss he-man appearance that is so attractive to many women.

He was not strictly speaking good looking. He had a shock of brown hair which Jaffer had insisted must be allowed to curl, whereas Nicholas had spent half his life trying to straighten it; rather rugged features, and deep-set dark eyes.

Physically he was very powerful. He sat a horse in first-class style, walked with dignity, and had a deep attractive voice which "produced" well. From a small part in a "crowd" Nicholas blossomed in what is known to the uninitiated as a single night, into a star.

And now, just as Jaffer had squeezed every drop of value out of his meteoric rise, so Jaffer had squeezed every drop of publicity out of the tragedy that had brought about his fall.

How the film magazines had loved it!

"Nicholas Boyd, great English Film Star, rescues beautiful girl from certain death."

Pages of photographs, paragraphs of biography.

"Unfortunately Mr. Boyd was slightly injured in his gallant attempt, but we can assure his admirers that he will make a complete recovery."

Complete recovery! with the iron hoof of a horse lashing his face, and frantic feet tramping his body.

It had happened during the rehearsal of one of the big scenes for his new picture, a circus procession through streets. An inexperienced girl had been riding one of the show horses, and the horse had taken fright at the sudden blare of a band, and had reared violently.

She had been in danger of being trampled to death when Nicholas dashed forward. He had dragged the girl into safety before he stumbled and fell.

"And why the duce you need have acted the hero when you weren't being paid for it, beats me," so Jaffer had said afterwards.

Finished!

And now Nicholas Boyd lay awake for the remaining hours of the night also wondering why.

It had been an impulse of course, for no man surely would be a hero if he stopped to think what the consequences might be.

The girl had come to see him when he was in the hospital; a poor cheap little thing in cheaper clothes. She had brought him a bunch of flowers, and had sat beside him tongue-tied and miserable.

"Why did you?" was all she could find to say. "It wouldn't have mattered about me, but you—"

Well, it didn't matter about him any longer either; the world was through with him, and all he could hope for was to find some kindly corner in his own country where he could live out the rest of his days.

If there was still a desire left in his heart as he lay awake during the breathless night, it was for home.

Had he ever been well and strong? Had he ever been able to dash across open country and spring onto a galloping horse? Had the cheers of a crowded house ever risen deafeningly as his prowess was paraded before them on the screen?

Jaffer had labelled him "The manly lover."

His scarred and crooked face grinned back at him ironically in the mirror. An ugly devil! That was the label he would have to bear in future. No wonder Bernie shivered when she looked at him.

And yet there were women in the world who had gone on loving men who had come back to them from the war, blinded, maimed—hideous. Perhaps Bernie was something less than a woman.

"The world forgetting, by the world forgot—"

The words floated subconsciously into his mind.

(Copyright, 1933, Doubleday Doran)

Nicholas' tragedy comes to a climax, tomorrow.

His scarred face grinned back at him.

EAST END NEWS

CONGREGATION TO MEET HERE

Free Methodists Will Elect Delegates to Conference.

The annual congregational meeting will be held in the Oakland Free Methodist church in Holliday street immediately before or following the Rochester district campmeeting at Dixonville July 20 to 30, when delegates to conference will be elected. The time of the meeting will be set by the pastor, Rev. C. B. Callen.

One delegate and an alternate will be named to represent the church at conference to be held at Apollo, Pa., Aug. 20. Rev. Callen will also attend.

At the time of the congregational meeting, reports of church activities will be submitted at the conference.

District Elder Rev. Oliver Atkinson of St. George street, who has served the maximum term of four years, will either be assigned to another district or a church at the conference which embraces five districts — Rochester, Pittsburgh, Uniontown, Butler and Fairmont.

Delegations representing the 16 churches in the Rochester district will attend the annual evangelistic campaign here next month.

GUS MAUTZ IS IN HOSPITAL

Michigan Ave. Man Recovering From Burns; Whalen Ross, Drowned, Buried.

Gus Mautz, 23, of 1816 Michigan avenue, who was burned about the head, face, hands and chest recently when a torch exploded with which he was working in the Treadwell Construction company's plant, Midland, Pa., was reported recovering satisfactorily in the City hospital today.

Funeral services were held today in Mason City, W. Va., for 11-year-old Whalen Ross, son of Mr. and Mrs. John W. Ross of 1812 Michigan avenue, a neighbor of Mautz, who was drowned while swimming in the Ohio river here Friday. Services were conducted in the home Saturday night and the body taken to West Virginia Sunday for burial today.

ADDITION TO CHURCH RUSHED

Free Methodist Sunday School Rooms Ready for Occupancy In July; Auditorium Enlarged.

At the present rate of construction, the addition to the Oakland Free Methodist church in Holliday street will be ready for occupancy by the Sunday school in about one month, it was announced today. The new section, which will be paid for with the building fund, was required by expansion of the Sunday school.

The foundation framework and roof has been completed and the east side of the church cut away, enlarging the auditorium. Plastering and other indoor work is under way.

150 AT ZONE MISSION RALLY

Irondale Pastor and Presidents Address Ohio Valley Union In Baptist Church Sunday.

A sermon by Rev. J. H. Porter, pastor of the First Baptist church of Irondale, and talks by the first president, Mrs. Frances Jackson, and her successor, Mrs. Walter Allen, both of East Liverpool, featured the 18th anniversary meeting of the Ohio Valley Missionary Union in the Second Baptist church Sunday afternoon. About 100 attended.

Delegations attended from Midland, Pa., East Liverpool, Wellsville, Toronto, Irondale and Lisbon. Music and readings were also included in the program.

MISS NEISER PREACHES.

Owing to the absence of the pastor, Rev. E. C. Brooks, who is on a two weeks' vacation, Miss Sara Neiser occupied the pulpit of the Boyce Methodist Episcopal church in Klondyke Saturday morning and night. Rev. Brooks is making a motor tour along Lake Erie.

CLASS PICNIC FRIDAY.

The annual picnic of Sunday school class No. 14 will be held at the Second Presbyterian church in Virginia avenue next Friday, it was announced today. Games will be diversions and a luncheon served.

THE PREVAILING PATTERN

ISN'T IT ADORABLE?

PATTERN 1506

By ANNE ADAMS

Mothers! Aunties! . . . send for this pattern now so you can make the sweetest little frock you've ever seen for the sweetest little tot you know! It boasts clever seaming simulating a little jacket, the sauciest sleeve flares perked out over the shoulders and snappy pleats for lots of fullness and animation. Bloomers are included. Select a printed cotton . . . dimity, lawn, swiss, percale, etc.

Pattern 1506 may be ordered only in sizes 2, 4, 6, 8 and 10. Size 4 requires 2 1-4 yards 36-inch fabric. Illustrated step-by-step sewing instructions included with pattern.

Send FIFTEEN CENTS (15c) in coins or stamps (coins preferred) for this Anne Adams pattern. Write plainly your name, address and style number. BE SURE TO STATE SIZE WANTED.

THE NEW SUMMER EDITION OF THE ANNE ADAMS PATTERN BOOK IS READY. Afternoon, sports, golf, tennis dresses, jumpers, house frocks, special beginners' patterns, styles for juniors, and cool clothes for youngsters, and instructions for making a chic sweater are among the fascinating items. SEND FOR YOUR COPY. PRICE OF CATALOG FIFTEEN CENTS. CATALOG AND PATTERN TOGETHER TWENTY-FIVE CENTS.

Address all mail orders to The East Liverpool Review Pattern Department, 243 West 17th street, New York City.

IRONDALE

The infant son of Mr. and Mrs. Robert Boggs has been named Earl Willis.

Miss Edith Grimm is visiting relatives at Cleveland.

Harvey Duck has accepted a position in Martins Ferry.

Jane and Joseph Gill entertained members of the Jolly Sixteen club at their home Wednesday night. Outdoor games and moving pictures were enjoyed, after which refreshments were served to the following guests: June Murphy, Kathleen and Jean Downard, Violet Williams, Billy Nicholson, Bobby and Ruth Grafton, Buddy and Janet Tice, Lola Fagan, Jane and Donna Jean Dallas, Muriel Ely, Helen Nicholson and Marjorie Butler. Muriel Ely of Alliance was an out-of-town guest.

The club will meet Wednesday night, July 12, at the home of Jane and Donna Jean Dallas.

Mrs. Charles Hoobler and sons of Cleveland are visiting her parents, Mr. and Mrs. Thomas Williams.

The Methodist Episcopal Sunday school will hold a picnic Tuesday, July 4, at Dunlap's grove, near Salineville.

Mrs. L. A. Black has been ill at her home for the last week.

Mr. and Mrs. W. E. Williams were Wheeling visitors Wednesday.

Slight damage was done to the roof of the home of Mrs. Kate Cope of Chestnut Grove Ridge during a storm late Friday.

The monthly meeting of the Presbyterian Missionary society was held Thursday night at the home of Mrs. Thomas Williams, with President Edna Love conducting the business session and Mrs. McKinley Dallas in charge of the devotionals. Foreign topic was discussed by Mrs. Robert Paisley and readings on the national topic were given by the members. Lunch was served to the following: Mesdames Edna Love, Margaret Dallas, Mary Hoobler, Edith McBane, Annabell Dallas, Pauline Paisley, Gertrude Lowry and Margaret Hootrude Lowry and Margaret Hoobler. Mrs. Margaret Hoobler of Cleveland was an out-of-town visitor.

The next meeting of the society will be held Thursday night, July 17, at the home of Mrs. Annabell Dallas with Mrs. Pauline Paisley as devotional leader.

BEER SELLER FINED.

By The Associated Press.

MINNEAPOLIS.—Judge Luther Youngdahl listened to William Moreau's story, then fined him $5.

He was charged with violating a city ordinance by selling eight ounces of beer for five cents while a window sign in his restaurant referred to twelve ounces.

"Part of the sign was covered up," his counsel told the judge. "The whole sign read: 'How would you like to have 12 ounces of beer for a nickel?'"

Radio Programs

NOTED COMPOSER OF "A PERFECT DAY" TO SPEAK WEDNESDAY

Carrie Jacobs Bond Will Be Guest of Kate Smith.

Carrie Jacobs Bond, noted as a writer of ballads, is to be guest of Kate Smith's WABC-CBS program on Wednesday night. Kate will sing Mrs. Bond's "A Perfect Day," and the composer will tell how she happened to write the song.

The entire program is to be dedicated to Mrs. Bond.

Tuning in Tonight:

WEAF-NBC—7:30 — Wm. Hard from London; 8—The Gypsies from Chicago; 8:30—Whiteman show, WEAF and New England only; 8:30—Goldman band to chain West of N. Y.; 11—Hollywood on the Air. WABC-CBS—6:15—Eddie Duchin orchestra; 8—Walfaring Men, sketch; 9 — Broadway Melodies; 9:45—Pageant, "Romance of the People." WJZ-NBC — 7 —Eskimos; 8—Minstrels; 9—The Hour Glass; 10:30 — Southern symphonies.

Fourth of July Programs:

WEAF-NBC — 10:15 a. m. — Sketch, "Yankee Doodle," 1:30 p. m.— Dedication of Morristown, N. J., National park; 3—America celebrates the Fourth (also to England). WABC-CBS—2:15 — Chicago—Air Races; 2:45—Brooklyn Handicap at Aqueduct; 6—H. V. Kaltenborn from London; 8 — Fourth of July program; WJZ-NBC 11:30 a. m. — Reserve Officers' Training Corps program; 2:15—U. S. Flag association program; 3:15 —Holiday concert; 3:45—Jewish War Veterans program.

TONIGHT'S PROGRAM

5:00 WLW, Tarzan.
WTAM, Arnold & Amber.
5:15 WTAM, Viennese Ensemble.
WLW, Marion Clark.
WLW, Threesome.
5:30 WTAM, Pie Plant Pete.
WLW, Bob Albright.
5:45 WLW, KDKA, Lowell Thomas
WTAM, Tarzan.
6:00 WLW, KDKA, Amos & Andy.
WTAM, Lum and Abner.
6:15 WLW, Gene and Glenn.
WTAM, Baseball Resume.
KDKA, Rollickers.
6:30 WTAM, Gene and Glenn.
KDKA, Arlene Jackson.
WLW, Bob Newhall.
6:45 WTAM, Goldbergs.
WLW, "Dogs."
7:00 WLW, Helen Nugent & Orch.
WTAM, Aviation.
KDKA, Harry Reser Eskimos.
7:15 WTAM, Oahu Serenaders.
7:30 WTAM, William Hard.
KDKA, Potash & Perlmutter.
WLW, Detectives B. & B.
7:45 KDKA, Phil Cook.
WTAM, Conrad Thibault and Ferde Grofe's Orch.
WLW, Orchestra.
8:00 WTAM, Gypsies.
WLW, KDKA, Minstrels.
8:30 WTAM, Goldman Band.
WLW, Melody Moments.
9:00 WLW, WTAM, Eastman Orch.
KDKA, Quartet.
9:15 KDKA, Players.
9:30 WLW, Puddle Family.
WTAM, Tales of Titans.
KDKA, Hour Glass.
9:45 WLW, Dance Band.
10:00 WLW, Vox Humana.
10:15 WTAM, Irving Rose Orch.
10:30 WTAM, Monday Mystery.
WLW, Lloyd Huntley's Orch.
11:00 WLW, Rheiny Gau & Roamios
WTAM, Hollywood on Air.
KDKA, Rudy Vallee.
11:30 WLW, Serenade.
WTAM, Golden Strings.
KDKA, Bert Lown's Orch.
11:45 WTAM, Cole's Band.
12:00 WTAM, WLW, Grantham Orchestra.
12:30 WTAM, WLW, Fiddler's Orch.

TUESDAY DAYLIGHT

6:30 WTAM, Doc Whipple.
7:15 KDKA, Xylophonist.
7:30 WTAM, Morning Glee Club.
KDKA, Lew White.
7:45 WTAM, Harding Sisters.
8:00 WLW, Jack and Jill.
WTAM, Viennese Baritone.
8:15 WLW, Harmonians.
8:30 KDKA, Breakfast Club.
WTAM, Cheerio.
9:00 KDKA, Southern Singers.
WLW, Plantation Days.
9:15 KDKA, Clara, Lu and Em.
9:30 WLW, Tony Cabooch.
WTAM, Morning Parade.
9:45 WLW, Organist.
10:00 KDKA, Singing Strings.
10:15 KDKA, Morin Sisters.
WLW, Yankee Doodle.
KDKA, Rhythm Ramblers.
11:00 WLW, Threesome.
11:15 WTAM, Soloist.
KDKA, Piano duo.
WLW, Mooney Brothers.
11:30 WLW, Rex Battle Concert.
KDKA, Jack Pettis' Orch.
WTAM, Dance Orchestra.
Noon WTAM, Popular Varieties.
12:30 WTAM, Richard Himber Orch.
KDKA, WLW, Farm & Home.
1:00 WTAM, Merry Madcaps.
1:30 WLW, Gene Burchell's Orch.
WTAM, Soloist.
1:45 WTAM, Aircyclopedia.
2:00 KDKA, Betty & Bob.
WTAM, Arts Quartet.
2:15 KDKA, Words and Music.
2:30 WTAM, Women's Review.
3:00 WTAM, Golden Treasury.
KDKA, M. Wilson's Orch.
3:15 WLW, KDKA, Walton's Orch.
3:30 WTAM, Tea Dansante.
3:45 WTAM, Lady Next Door.
WLW, Mixed Quartet.
4:00 WTAM, Melodic Thoughts.
KDKA, Rhythm Kings.
WLW, Organist.
4:15 WLW, Walkathon Orch.
4:30 WTAM, Piano Team.
WLW, KDKA, Singing Lady.
4:45 WTAM, Nursery Rhymes.
WLW, Riff Brothers.

TUESDAY NIGHT

5:00 WTAM, Arnold and Amber.
WLW, Tarzan.
5:15 WTAM, Concert Ensemble.
WLW, Three Moods in Blue.
5:30 WLW, Musical Highlights.
WTAM, Pie Plant Pete.
5:45 WLW, Tarzan.
WLW, KDKA, Lowell Thomas
6:00 WTAM, Lum & Abner.
WLW, KDKA, Amos & Andy.
6:15 WTAM, Baseball Resume.
WLW, Gene and Glenn.
KDKA, Radio in Education.
6:30 WTAM, Gene and Glenn.
WLW, Bob Newhall.
6:45 WTAM, Goldbergs.
KDKA, Ray Heathertone.
WLW, Gene Burchell's Orch.
7:00 WTAM, Sanderson & Crumit.
WLW, KDKA, Crime Club.
7:30 WTAM, Wayne King's Orch.
WLW, KDKA, Health Adventures.
7:45 WLW, Orchestra.
KDKA, Floyd Gibbons.
8:00 WTAM, Ben Bernie.
WLW, Ace Brigode's Orch.
KDKA, Stadium Concerts.
8:15 WLW, Famous Band.
8:30 WTAM, WLW, Ed Wynn.
9:00 WTAM, "Lives at Stake."
KDKA, Musical Memories.
9:30 WTAM, Frances Perkins.
WLW, Musical Dreams.
10:00 WLW, Lloyd Huntley's Orch.
WTAM, Landt Trio & White.
10:15 WLW, Floyd Gibbons.
10:30 WLW, Theater of Air.
10:45 KDKA, Jack Pettis' Orch.
WTAM, Oahu Serenaders.
11:00 WLW, Mills' Playboys.
11:15 WTAM, Harold Stern's Orch.
11:30 WTAM, Sam Robbins' Orch.
KDKA, Mark Fisher's Orch.
WLW, Ace Brigode's Orch.
12:00 WTAM, WLW, Grantham Orchestra.
12:30 WTAM, WLW, Fiddler's Orch.

WEDNESDAY DAYLIGHT

6:30 WTAM, Doc Whipple.
7:15 WTAM, Morning Rolls 'Round
KDKA, Xylophonist.
7:30 WTAM, Glee Club.
KDKA, Lew White.
7:45 WTAM, Harding Sisters.
8:00 WTAM, Harmonians.
8:15 WTAM, WLW, Florenda Trio.
8:30 KDKA, Breakfast Club.
WTAM, WLW, Cheerio.
9:00 KDKA, Southern Singers.
WTAM, Breen and DeRose.
WLW, Plantation Days.
9:15 WLW, Morrie Neuman.
KDKA, Clara, Lu and Em.
9:30 WTAM, Three Scamps.
WLW, Tony Cabooch.
WLW, Organist.
10:15 WTAM, Radio Institute.
KDKA, Marion and Jim.
10:30 KDKA, Rhythm Ramblers.
11:00 WTAM, Gene Arnold.
WLW, Threesome.
11:30 KDKA, Jack Pettis' Orch.
WTAM, WLW, String Orch.
Noon WTAM, Grantham's Orch.
1:00 WTAM, Dick Fiddler's Orch.
1:30 WLW, Gene Burchell's Orch.
KDKA, WLW, Farm & Home hour.
WTAM, Seats in a Balcony.
2:00 WLW, KDKA, Betty & Bob.
WTAM, Grande Trio.
2:15 KDKA, Words and Music.
2:30 WTAM, Women's Review.
KDKA, Days in Dixie.
3:00 WLW, WTAM, Pop Concert.
KDKA, Southern Symphonies.
3:30 WLW, Walkathon Orch.
3:45 WTAM, Lady Next Door.
WLW, Viennese Trio.
KDKA, Dance Masters.
4:00 WTAM, Al Bernard.
KDKA, Rhythm Kings.
WLW, Organist.
4:15 WTAM, Soloist.
4:30 WTAM, Winnie the Pooh.
WLW, KDKA, Singing Lady.
4:45 WTAM, Story Man.

THE THEATER

PEGGY JOYCE HEADS CAST IN RIOTOUS COLUMBIA OFFERING

Picture Sets Standard Of Beauty, Fun And Music.

Paramount sets a new standard in beauty, fun and music in that amazingly riotous "International House," which opened Sunday at the Columbia theater.

It's an hilarious production, starring the orchidaceous Peggy Hopkins Joyce, the screamingly funny W. C. Fields, George Burns and Gracie Allen, Colonel Lemuel Q. Stoopnagle and Budd, the tuneful Rudy Vallee, Cab Calloway, and his orchestra, the charming little radio performer, Baby Rose Marie. Such excellent troupers as Stuart Erwin, Sari Maritza, Bela Lugosi, Lena Andre, Sterling Holloway, Frankline Pangborn, Edmund Breese and Lumsden Hare carry the romance and comedy roles.

"International House" packs a plot with a wallop, frisky from quip to quiver. Over in China, in the town of Wu-Hu, is a hotel called "International House" where Doctor Wong, played by Edmund Breese, has invented a radioscope, one of those combination television machines that sees all, knows all, peeks around corners and into people's bathrooms. To the hotel are flocking representatives of all great power companies to buy the machine.

Lumsden Hare, the British representative, is accompanied by his daughter, Sari Maritza. Bela Lugosi, plays the Russian power executive. Stuart Erwin is the American, once engaged to Sari Maritza, but turned down because of his habit of acquiring such diseases as measles, chicken pox and mumps on the eve of the wedding.

Peggy Seeks Millions.

Peggy Hopkins Joyce, the world's best dressed woman, comes to Wu-Hu in the hope of acquiring another millionaire.

Professor Quail, a cracked aviator, played by W. C. Fields, finds himself over Wu-Hu. Peggy takes him for a millionaire, arousing the jealousy of Bela Lugosi, a former husband who refuses to recognize her Parisian divorce. Stuart Erwin and Sari Maritza meet once more and resolve on marriage only to have Erwin come down with a case of measles again. The hotel doctor and nurse are Burns and Allen.—R. S. E.

JAMES CAGNEY WINS SCREEN HONORS IN 'PICTURE SNATCHER'

Warner Bros. Hit is On State Theater Program.

Moviegoers recognize that there is no faster entertainment these days than a James Cagney picture, and his latest Warner Bros. hit, "Picture Snatcher," which opened Sunday at the State theater, is no exception.

In so far as action, story, punch, clever dialogue, brilliant acting by Cagney and the fine supporting cast, superb direction and unflagging pace, "Picture Snatcher," is outstanding among the many virile, red blooded pictures which have made Warner Bros. the recognized producers of the most entertaining pictures of the current season.

The James Cagney of former pictures was, to say the least, superb. "Picture Snatcher" is a fast moving story which fits him like a glove and which had last night's audience howling with glee at the pugnacious actor's antics, and his crisp crackling lines.

Cagney is a newspaper photographer in this picture. As a reformed gangster just out of Sing Sing, he gets a job in a yellow tabloid newspaper — a paper on which no self-respecting reporter will work—and assumes the job of getting news pictures in cases where other staff photographers fail to get them by legitimate means.

Alice White turns in an exceptionally fine performance as the tabloid's sob sister reporter with amorous designs on the hero, although she is the girl friend of the city editor.

The surprise of the picture is the performance of Patricia Ellis, who plays the feminine lead, as the sweetheart of Cagney.—W. L. W.

ANN HARDING WITH ROBT. MONTGOMERY IN CERAMIC BILL

Popular Stars Score In Picture, "When Ladies Meet."

"When Ladies Meet" opened Sunday at the Ceramic theater to the delight of an appreciative audience. It affords Ann Harding and Robert Montgomery the kind of roles we enjoy them most in and also brings a supporting cast of unexcelled adequacy.

Adapted from the Rachel Crothers stage play, the new Metro-Goldwyn-Mayer picture presents a novel angle on the old romantic triangle tangle. It concerns a wife who knows her husband philanders and a young man who is worried playing a dangerous game with the married man. He engineers the two women into a meeting that bring a result he has hopefully and gleefully anticipated.

Harry Beaumont directed the picture with a fine vision and has given it a pictorial beauty in otherwise static settings. The sets have been executed with unique treatment and are among the most interesting ever seen on the screen.

Miss Harding plays the part of the wife and Montgomery is the young man who is behind the scenes in the domestic turmoil. Myrna Loy is the girl of his interest and Alice Brady returns to the screen to triumph in a grand comedy role. Frank Morgan is the husband and the cast is completed by Martin Burton and Luis Alberni.

The picture is spicy and racy with a tempo that never lets down. It is entertainment of the kind that brings healthy laughs and honest enjoyment to jaded film appetites.—H. J. K.

MIDLAND BOYS IN WORK CAMPS

Ten Steel City Youths Located in Three Reforestation Units In Pennsylvania.

Midland boys in President Roosevelt's forest army are located in Treaster valley, Mifflin county, Laquin in Bradford county and Center Hall in Center county.

Those in the Treaster valley include John Karas, Paul Onuska, Ernest Arovitz, Ben Montgomery, Ernest Caruso, James Burford, Ross Strohm and Thomas Bryan. Harry Craik is located near Laquin, while George Chumura is at Center Hall.

ALBERTY'S FOOD

CRAZY WATER CRYSTALS
Bringing Relief to Thousands of SICK AND SUFFERING.

BENNETT'S
Health Food Center
127 W. SIXTH ST.
PHONES 96—97

"It Costs Less to KEEP Well Than to Get Well."

Dance
Afternoon and Night With
Hod WILLIAMS' ORCHESTRA
JULY 4th
Spectacular Fireworks Display
FREE ACT
'All-American Flyers'
Breath-Taking Aerial Circus Thrills—Afternoon and Night on July 4th
ELABORATE FLOOR SHOW AT Heidelberg Garden
BEAUTIFUL Idora Park YOUNGSTOWN, OHIO

FUN ON THE FOURTH
At The
Silver Slipper
ROUTE 168, NEAR HOOKSTOWN, Pa.
1 MILE FROM ROUTE 30
Special Floor Show

COOL SLEEP
On the Hottest Night

Buy One of These PATRIOT INNER-SPRING MATTRESSES and Sleep Cool on the Hottest Night

Luxuriously comfortable they induce quiet restful sleep and you wake up refreshed and ready for the day's work ahead.

SEE OUR DEMONSTRATOR — let us show you exactly how this mattress is built up. 50% sanitary layer felt. Karr spring unit 25%, and a protection Sisel pad (25%) between the layers of felt and spring units.

Compare these features with nationally advertised mattresses at $33.75 cash and you'll find the same material and construction in this Patriot mattress. On sale for 10 days only at this low cash price $22.50

SALE STARTS WEDNESDAY MORNING
Choice of fine damask or Art ticking, in twin or double bed sizes.
Sold on easy payments with a small carrying charge.

CROOK'S

A Lovely Skin is one of natures greatest gifts. Preserve its soft texture with a soap that contains the choicest products of nature.
Buy Cuticura Soap Today

By the World FORGOT

A New Serial by Ruby M. Ayres

SYNOPSIS: Nicholas Boyd, the great film star, has played the hero once too often. In rescuing a girl from a frightened horse he has himself been struck a blow by the horse's hoof—and his film career is ended. Nobody wants a movie star with a limp and a scarred face. But the greater tragedy is the probability that Bernie Boyd, his gay young wife, will not be content to retire with him to a tiny village in Nicholas' native England. Bernie tells Nicholas she cannot live in England.

His scarred face grinned back at him.

Chapter Two

FAIR WEATHER GIRL

BERNIE was pretty enough. Men raved about her china blue eyes and yellow hair. Nicholas had raved about her himself, once; funny that now she should seem so like a doll with empty staring blue eyes, and red, foolishly parted lips.

A doll which when it was wound up would say vapidly—

"I can't . . . I can't live in England."

He moved restlessly—his injured leg still pained him sometimes.

"If I stay here—" she began, then broke off, and Boyd laughed.

"Don't tell me again you can't live in England—it's getting rather monotonous. You'll be all right if you stay here—a girl like you always falls on her feet. Killick will see to that."

He looked away from her, wondering why he was no longer jealous of Killick; perhaps he was no longer capable of any emotion.

Bernie made a little involuntary step toward him, then stopped. As he was sitting now she could not see the disfigured side of his face, but she knew if he turned his head. . . .

She said unwillingly "Don't you love me any more?"

"Don't you think that is a question I ought to ask?" Boyd answered. He dragged himself to his feet again. "Go to bed," he said irritably, and without another word she stole past him and into the adjoining room.

Nicholas stood looking after her. She was his wife, this girl, the woman he had held in his arms and loved; the woman he could still love if only . . he waited a moment, his lips set in a hard line.

Then the door between them slowly closed and he heard the little sound of a key turning in the lock.

Nicholas Boyd was thirty-five. Jaffer had made clever capital out of his age, acclaiming that it was nothing short of a miracle that a man who had never been trained either for the stage or screen, a man no longer very young, should in a night as it were, achieve greatness.

Nicholas had wandered out to Hollywood as so many people do when all other doors seemed closed to them, and by the merest luck had been discovered. His appearance had been his chief asset.

He was six feet in his stockinged feet, with the sort of carelss he-man appearance that is so attractive to many women.

He was not strictly speaking good looking. He had a shock of brown hair which Jaffer had insisted must be allowed to curl, whereas Nicholas had spent half his life trying to straighten it; rather rugged features, and deep-set dark eyes.

Physically he was very powerful. He sat a horse in first-class style, walked with dignity, and had a deep attractive voice which "produced" well. From a small part in a "crowd" Nicholas blossomed in what is known to the uninitiated as a single night, into a star.

And now, just as Jaffer had squeezed every drop of value out of his meteoric rise, so Jaffer had squeezed every drop of publicity out of the tragedy that had brought about his fall.

How the film magazines had loved it!

"Nicholas Boyd, great English Film Star, rescues beautiful girl from certain death."

Pages of photographs, paragraphs of biography.

"Unfortunately Mr. Boyd was slightly injured in his gallant attempt, but we can assure his admirers that he will make a complete recovery."

Complete recovery! with the iron hoof of a horse lashing his face, and frantic feet tramping his body.

It had happened during the rehearsal of one of the big scenes for his new picture, a circus procession through streets. An inexperienced girl had been riding one of the show horses, and the horse had taken fright at the sudden blare of a band, and had reared violently.

She had been in danger of being trampled to death when Nicholas dashed forward. He had dragged the girl into safety before he stumbled and fell.

"And why the duce you need have acted the hero when you weren't being paid for it, beats me," so Jaffer had said afterwards.

Finished!

And now Nicholas Boyd lay awake for the remaining hours of the night also wondering why.

It had been an impulse of course, for no man surely would be a hero if he stopped to think what the consequences might be.

The girl had come to see him when he was in the hospital; a poor cheap little thing in cheaper clothes. She had brought him a bunch of flowers, and had sat beside him tongue-tied and miserable.

"Why did you?" was all she could find to say. "It wouldn't have mattered about me, but you—"

Well, it didn't matter about him any longer either; the world was through with him, and all he could hope for was to find some kindly corner in his own country where he could live out the rest of his days.

If there was still a desire left in his heart as he lay awake during the breathless night, it was for home.

Had he ever been well and strong? Had he ever been able to dash across open country and spring onto a galloping horse? Had the cheers of a crowded house ever risen deafeningly as his prowess was paraded before them on the screen?

Jaffer had labelled him "The manly lover."

His scarred and crooked face grinned back at him ironically in the mirror. An ugly devil! That was the label he would have to bear in future. No wonder Bernie shivered when she looked at him.

And yet there were women in the world who had gone on loving men who had come back to them from the war, blinded, maimed—hideous. Perhaps Bernie was something less than a woman.

"The world forgetting, by the world forgot—"

The words floated subconsciously into his mind.

(Copyright, 1933, Doubleday Doran)

Nicholas' tragedy comes to a climax, tomorrow.

EAST END NEWS

CONGREGATION TO MEET HERE

Free Methodists Will Elect Delegates to Conference.

The annual congregational meeting will be held in the Oakland Free Methodist church in Holliday street immediately before or following the Rochester district campmeeting at Dixonville July 20 to 30, when delegates to conference will be elected. The time of the meeting will be set by the pastor, Rev. C. B. Callen.

One delegate and an alternate will be named to represent the church at conference to be held at Apollo, Pa., Aug. 20. Rev. Callen will also attend.

At the time of the congregational meeting, reports of church activities will be submitted at the conference.

District Elder Rev. Oliver Atkinson of St. George street, who has served the maximum term of four years, will either be assigned to another district or a church at the conference which embraces five districts — Rochester, Pittsburgh, Uniontown, Butler and Fairmont.

Delegations representing the 16 churches in the Rochester district will attend the annual evangelistic campaign here next month.

GUS MAUTZ IS IN HOSPITAL

Michigan Ave. Man Recovering From Burns; Whalen Ross, Drowned, Buried.

Gus Mautz, 23, of 1816 Michigan avenue, who was burned about the head, face, hands and chest recently when a torch exploded with which he was working in the Treadwell Construction company's plant, Midland, Pa., was reported recovering satisfactorily in the City hospital today.

Funeral services were held today in Mason City, W. Va., for 11-year-old Whalen Ross, son of Mr. and Mrs. John W. Ross of 1812 Michigan avenue, a neighbor of Mautz, who was drowned while swimming in the Ohio river here Friday. Services were conducted in the home Saturday night and the body taken to West Virginia Sunday for burial today.

ADDITION TO CHURCH RUSHED

Free Methodist Sunday School Rooms Ready for Occupancy In July; Auditorium Enlarged.

At the present rate of construction, the addition to the Oakland Free Methodist church in Holliday street will be ready for occupancy by the Sunday school in about one month, it was announced today. The new section, which will be paid for with the building fund, was required by expansion of the Sunday school.

The foundation framework and roof has been completed and the east side of the church cut away, enlarging the auditorium. Plastering and other indoor work is under way.

150 AT ZONE MISSION RALLY

Irondale Pastor and Presidents Address Ohio Valley Union In Baptist Church Sunday.

A sermon by Rev. J. H. Porter, pastor of the First Baptist church of Irondale, and talks by the first president, Mrs. Frances Jackson, and her successor, Mrs. Walter Allen, both of East Liverpool, featured the 18th anniversary meeting of the Ohio Valley Missionary Union in the Second Baptist church Sunday afternoon. About 100 attended.

Delegations attended from Midland, Pa., East Liverpool, Wellsville, Toronto, Irondale and Lisbon. Music and readings were also included in the program.

MISS NEISER PREACHES.

Owing to the absence of the pastor, Rev. E. C. Brooks, who is on a two weeks' vacation, Miss Sara Neiser occupied the pulpit of the Boyce Methodist Episcopal church in Klondyke Saturday morning and night. Rev. Brooks is making a motor tour along Lake Erie.

CLASS PICNIC FRIDAY.

The annual picnic of Sunday school class No. 14 will be held at the Second Presbyterian church in Virginia avenue next Friday, it was announced today. Games will be diversions and a luncheon served.

THE PREVAILING PATTERN

ISN'T IT ADORABLE?

PATTERN 1506

By ANNE ADAMS

Mothers! Aunties! . . . send for this pattern now so you can make the sweetest little frock you've ever seen for the sweetest little tot you know! It boasts clever seaming simulating a little jacket, the sauciest sleeve flares perked out over the shoulders and snappy pleats for lots of fullness and animation. Bloomers are included. Select a printed cotton . . . dimity, lawn, swiss, percale, etc.

Pattern 1506 may be ordered only in sizes 2, 4, 6, 8 and 10. Size 4 requires 2 1-4 yards 36-inch fabric. Illustrated step-by-step sewing instructions included with pattern.

Send FIFTEEN CENTS (15c) in coins or stamps (coins preferred) for this Anne Adams pattern. Write plainly your name, address and style number. BE SURE TO STATE SIZE WANTED.

THE NEW SUMMER EDITION OF THE ANNE ADAMS PATTERN BOOK IS READY. Afternoon, sports, golf, tennis dresses, jumpers, house frocks, special beginners' patterns, styles for juniors, and cool clothes for youngsters, and instructions for making a chic sweater are among the fascinating items. SEND FOR YOUR COPY. PRICE OF CATALOG FIFTEEN CENTS. CATALOG AND PATTERN TOGETHER TWENTY-FIVE CENTS.

Address all mail orders to The East Liverpool Review Pattern Department, 243 West 17th street, New York City.

IRONDALE

The infant son of Mr. and Mrs. Robert Boggs has been named Earl Willis.

Miss Edith Grimm is visiting relatives at Cleveland.

Harvey Duck has accepted a position in Martins Ferry.

Jane and Joseph Gill entertained members of the Jolly Sixteen club at their home Wednesday night. Outdoor games and moving pictures were enjoyed, after which refreshments were served to the following guests: June Murphy, Kathleen and Jean Downard, Violet Williams, Billy Nicholson, Bobby and Ruth Grafton, Buddy and Janet Tice, Lola Fagan, Jane and Donna Jean Dallas, Muriel Ely, Helen Nicholson and Marjorie Butler. Muriel Ely of Alliance was an out-of-town guest.

The club will meet Wednesday night, July 12, at the home of Jane and Donna Jean Dallas.

Mrs. Charles Hoobler and sons of Cleveland are visiting her parents, Mr. and Mrs. Thomas Williams.

The Methodist Episcopal Sunday school will hold a picnic Tuesday, July 4, at Dunlap's grove, near Salineville.

Mrs. L. A. Black has been ill at her home for the last week.

Mr. and Mrs. W. E. Williams were Wheeling visitors Wednesday.

Slight damage was done to the roof of the home of Mrs. Kate Cope of Chestnut Grove Ridge during a storm late Friday.

The monthly meeting of the Presbyterian Missionary society was held Thursday night at the home of Mrs. Thomas Williams, with President Edna Love conducting the business session and Mrs. McKinley Dallas in charge of the devotionals. Foreign topic was discussed by Mrs. Robert Paisley and readings on the national topic were given by the members. Lunch was served to the following: Mesdames Edna Love, Margaret Dallas, Mary Hoobler, Edith McBane, Annabell Dallas, Pauline Paisley, Gertrude Lowry and Margaret Hootrude Lowry and Margaret Hoobler. Mrs. Margaret Hoobler of Cleveland was an out-of-town visitor.

The next meeting of the society will be held Thursday night, July 17, at the home of Mrs. Annabell Dallas with Mrs. Pauline Paisley as devotional leader.

BEER SELLER FINED.

By The Associated Press.

MINNEAPOLIS.—Judge Luther Youngdahl listened to William Moreau's story, then fined him $5.

He was charged with violating a city ordinance by selling eight ounces of beer for five cents while a window sign in his restaurant referred to twelve ounces.

"Part of the sign was covered up," his counsel told the judge. "The whole sign read: 'How would you like to have 12 ounces of beer for a nickel?'"

Radio Programs

NOTED COMPOSER OF "A PERFECT DAY" TO SPEAK WEDNESDAY

Carrie Jacobs Bond Will Be Guest of Kate Smith.

Carrie Jacobs Bond, noted as a writer of ballads, is to be guest of Kate Smith's WABC-CBS program on Wednesday night. Kate will sing Mrs. Bond's "A Perfect Day," and the composer will tell how she happened to write the song.

The entire program is to be dedicated to Mrs. Bond.

Tuning in Tonight:

WEAF-NBC—7:30 — Wm. Hard from London; 8—The Gypsies from Chicago; 8:30—Whiteman show, WEAF and New England only; 8:30—Goldman band to chain West of N. Y.; 11—Hollywood on the Air. WABC-CBS—6:15—Eddie Duchin orchestra; 8—Walfaring Men, sketch; 9 — Broadway Melodies; 9:45—Pageant, "Romance of the People." WJZ-NBC — 7 —Eskimos; 8—Minstrels; 9—The Hour Glass; 10:30 — Southern symphonies.

Fourth of July Programs:

WEAF-NBC — 10:15 a. m. — Sketch, "Yankee Doodle," 1:30 p. m.— Dedication of Morristown, N. J., National park; 3—America celebrates the Fourth (also to England). WABC-CBS—2:15 — Chicago—Air Races; 2:45—Brooklyn Handicap at Aqueduct; 6—H. V. Kaltenborn from London; 8 — Fourth of July program; WJZ-NBC 11:30 a. m. — Reserve Officers' Training Corps program; 2:15—U. S. Flag association program; 8:15 —Holiday concert; 3:45—Jewish War Veterans program.

TONIGHT'S PROGRAM

5:00 WLW, Tarzan.
WTAM, Arnold & Amber.
5:15 WTAM, Viennese Ensemble.
WLW, Marion Clark.
WLW, Threesome.
5:30 WTAM, Pie Plant Pete.
WLW, Bob Albright.
5:45 WLW, KDKA, Lowell Thomas
WTAM, Tarzan.
6:00 WLW, KDKA, Amos & Andy.
WTAM, Lum and Abner.
6:15 WLW, Gene and Glenn.
WTAM, Baseball Resume.
KDKA, Rollickers.
6:30 WTAM, Gene and Glenn.
KDKA, Arlene Jackson.
WLW, Bob Newhall.
6:45 WTAM, Goldbergs.
WLW, "Dogs."
7:00 WLW, Helen Nugent & Orch.
WTAM, Aviation.
KDKA, Harry Reser Eskimos.
7:15 WTAM, Oahu Serenaders.
7:30 WTAM, William Hard.
KDKA, Potash & Perlmutter.
WLW, Detectives B. & B.
7:45 KDKA, Phil Cook.
WTAM, Conrad Thibault and Ferde Grofe's Orch.
WLW, Orchestra.
8:00 WTAM, Gypsies.
WLW, KDKA, Minstrels.
8:30 WTAM, Goldman Band.
WLW, Melody Moments.
9:00 WLW, WTAM, Eastman Orch.
KDKA, Quartet.
9:15 KDKA, Players.
9:30 WLW, Puddle Family.
WTAM, Tales of Titans.
KDKA, Hour Glass.
9:45 WLW, Dance Band.
10:00 WLW, Vox Humana.
10:15 WTAM, Irving Rose Orch.
10:30 WTAM, Monday Mystery.
WLW, Lloyd Huntley's Orch.
11:00 WLW, Rheiny Gau & Roamios
WTAM, Hollywood on Air.
KDKA, Rudy Vallee.
11:30 WLW, Serenade.
WTAM, Golden Strings.
KDKA, Bert Lown's Orch.
11:45 WTAM, Cole's Band.
12:00 WTAM, WLW, Grantham Orchestra.
12:30 WTAM, WLW, Fiddler's Orch.

TUESDAY DAYLIGHT

6:30 WTAM, Doc Whipple.
7:15 KDKA, Xylophonist.
7:30 WTAM, Morning Glee Club.
KDKA, Lew White.
7:45 WTAM, Harding Sisters.
8:00 WLW, Jack and Jill.
WTAM, Viennese Baritone.
8:15 WLW, Harmonians.
8:30 KDKA, Breakfast Club.
WTAM, Cheerio.
9:00 KDKA, Southern Singers.
WLW, Plantation Days.
9:15 KDKA, Clara, Lu and Em.
9:30 WLW, Tony Cabooch.
WTAM, Morning Parade.
9:45 WLW, Organist.
10:00 KDKA, Singing Strings.
10:15 KDKA, Morin Sisters.
WLW, Yankee Doodle.
KDKA, Rhythm Ramblers.
11:00 WLW, Threesome.
11:15 WTAM, Soloist.
KDKA, Piano duo.
WLW, Mooney Brothers.
11:30 WLW, Rex Battle Concert.
KDKA, Jack Pettis' Orch.
WTAM, Dance Orchestra.
Noon WTAM, Popular Varieties.
12:30 WTAM, Richard Himber Orch.
KDKA, WLW, Farm & Home.
1:00 WTAM, Merry Madcaps.
1:30 WLW, Gene Burchell's Orch.
WTAM, Soloist.
1:45 WTAM, Aircyclopedia.
2:00 KDKA, Betty & Bob.
WTAM, Arts Quartet.
2:15 KDKA, Words and Music.
2:30 WTAM, Women's Review.
3:00 WTAM, Golden Treasury.
KDKA, M. Wilson's Orch.
3:15 WLW, KDKA, Walton's Orch.
3:30 WTAM, Tea Dansante.
3:45 WTAM, Lady Next Door.
WLW, Mixed Quartet.
4:00 WTAM, Melodic Thoughts.
KDKA, Rhythm Kings.
WLW, Organist.
4:15 WLW, Walkathon Orch.
4:30 WTAM, Piano Team.
WLW, KDKA, Singing Lady.
4:45 WTAM, Nursery Rhymes.
WLW, Riff Brothers.

TUESDAY NIGHT

5:00 WTAM, Arnold and Amber.
WLW, Tarzan.
5:15 WTAM, Concert Ensemble.
WLW, Three Moods in Blue.
5:30 WLW, Musical Highlights.
WTAM, Pie Plant Pete.
5:45 WLW, Tarzan.
WLW, KDKA, Lowell Thomas
6:00 WTAM, Lum & Abner.
WLW, KDKA, Amos & Andy.
6:15 WTAM, Baseball Resume.
WLW, Gene and Glenn.
KDKA, Radio in Education.
6:30 WTAM, Gene and Glenn.
WLW, Bob Newhall.
6:45 WTAM, Goldbergs.
KDKA, Ray Heathertone.
WLW, Gene Burchell's Orch.
7:00 WTAM, Sanderson & Crumit.
WLW, KDKA, Crime Club.
7:30 WTAM, Wayne King's Orch.
WLW, KDKA, Health Adventures.
7:45 WLW, Orchestra.
KDKA, Floyd Gibbons.
8:00 WTAM, Ben Bernie.
WLW, Ace Brigode's Orch.
KDKA, Stadium Concerts.
8:15 WLW, Famous Band.
8:30 WTAM, WLW, Ed Wynn.
9:00 WTAM, "Lives at Stake."
KDKA, Musical Memories.
9:30 WTAM, Frances Perkins.
WLW, Musical Dreams.
10:00 WLW, Lloyd Huntley's Orch.
WTAM, Landt Trio & White.
10:15 WLW, Floyd Gibbons.
10:30 WLW, Theater of Air.
10:45 KDKA, Jack Pettis' Orch.
WTAM, Oahu Serenaders.
11:00 WLW, Mills' Playboys.
11:15 WTAM, Harold Stern's Orch.
11:30 WTAM, Sam Robbins' Orch.
KDKA, Mark Fisher's Orch.
WLW, Ace Brigode's Orch.
12:00 WTAM, WLW, Grantham Orchestra.
12:30 WTAM, WLW, Fiddler's Orch.

WEDNESDAY DAYLIGHT

6:30 WTAM, Doc Whipple.
7:15 WTAM, Morning Rolls 'Round
KDKA, Xylophonist.
7:30 WTAM, Glee Club.
KDKA, Lew White.
7:45 WTAM, Harding Sisters.
8:00 WTAM, Harmonians.
8:15 WTAM, WLW, Florenda Trio.
8:30 KDKA, Breakfast Club.
WTAM, WLW, Cheerio.
9:00 KDKA, Southern Singers.
WTAM, Breen and DeRose.
WLW, Plantation Days.
9:15 WLW, Morrie Neuman.
KDKA, Clara, Lu and Em.
9:30 WTAM, Three Scamps.
WLW, Tony Cabooch.
WLW, Organist.
10:15 WTAM, Radio Institute.
KDKA, Marion and Jim.
10:30 KDKA, Rhythm Ramblers.
11:00 WTAM, Gene Arnold.
WLW, Threesome.
11:30 KDKA, Jack Pettis' Orch.
WTAM, WLW, String Orch.
Noon WTAM, Grantham's Orch.
1:00 WTAM, Dick Fiddler's Orch.
1:30 WLW, Gene Burchell's Orch.
KDKA, WLW, Farm & Home hour.
WTAM, Seats in a Balcony.
2:00 WLW, KDKA, Betty & Bob.
WTAM, Grande Trio.
2:15 KDKA, Words and Music.
2:30 WTAM, Women's Review.
KDKA, Days in Dixie.
3:00 WLW, WTAM, Pop Concert.
KDKA, Southern Symphonies.
3:30 WLW, Walkathon Orch.
3:45 WTAM, Lady Next Door.
WLW, Viennese Trio.
KDKA, Dance Masters.
4:00 WTAM, Al Bernard.
KDKA, Rhythm Kings.
WLW, Organist.
4:15 WTAM, Soloist.
4:30 WTAM, Winnie the Pooh.
WLW, KDKA, Singing Lady.
4:45 WTAM, Story Man.

THE THEATER

PEGGY JOYCE HEADS CAST IN RIOTOUS COLUMBIA OFFERING

Picture Sets Standard Of Beauty, Fun And Music.

Paramount sets a new standard in beauty, fun and music in that amazingly riotous "International House," which opened Sunday at the Columbia theater.

It's an hilarious production, starring the orchidaceous Peggy Hopkins Joyce, the screamingly funny W. C. Fields, George Burns and Gracie Allen, Colonel Lemuel Q. Stoopnagle and Budd, the tuneful Rudy Vallee, Cab Calloway, and his orchestra, the charming little radio performer, Baby Rose Marie. Such excellent troupers as Stuart Erwin, Sari Maritza, Bela Lugosi, Lena Andre, Sterling Holloway, Frankline Pangborn, Edmund Breese and Lumsden Hare carry the romance and comedy roles.

"International House" packs a plot with a wallop, frisky from quip to quiver. Over in China, in the town of Wu-Hu, is a hotel called "International House" where Doctor Wong, played by Edmund Breese, has invented a radioscope, one of those combination television machines that sees all, knows all, peeks around corners and into people's bathrooms. To the hotel are flocking representatives of all great power companies to buy the machine.

Lumsden Hare, the British representative, is accompanied by his daughter, Sari Maritza. Bela Lugosi, plays the Russian power executive. Stuart Erwin is the American, once engaged to Sari Maritza, but turned down because of his habit of acquiring such diseases as measles, chicken pox and mumps on the eve of the wedding.

Peggy Seeks Millions.

Peggy Hopkins Joyce, the world's best dressed woman, comes to Wu-Hu in the hope of acquiring another millionaire.

Professor Quail, a cracked aviator, played by W. C. Fields, finds himself over Wu-Hu. Peggy takes him for a millionaire, arousing the jealousy of Bela Lugosi, a former husband who refuses to recognize her Parisian divorce. Stuart Erwin and Sari Maritza meet once more and resolve on marriage only to have Erwin come down with a case of measles again. The hotel doctor and nurse are Burns and Allen.—R. S. E.

JAMES CAGNEY WINS SCREEN HONORS IN 'PICTURE SNATCHER'

Warner Bros. Hit is On State Theater Program.

Moviegoers recognize that there is no faster entertainment these days than a James Cagney picture, and his latest Warner Bros. hit, "Picture Snatcher," which opened Sunday at the State theater, is no exception.

In so far as action, story, punch, clever dialogue, brilliant acting by Cagney and the fine supporting cast, superb direction and unflagging pace, "Picture Snatcher," is outstanding among the many virile, red blooded pictures which have made Warner Bros. the recognized producers of the most entertaining pictures of the current season.

The James Cagney of former pictures was, to say the least, superb. "Picture Snatcher" is a fast moving story which fits him like a glove and which had last night's audience howling with glee at the pugnacious actor's antics, and his crisp crackling lines.

Cagney is a newspaper photographer in this picture. As a reformed gangster just out of Sing Sing, he gets a job in a yellow tabloid newspaper — a paper on which no self-respecting reporter will work—and assumes the job of getting news pictures in cases where other staff photographers fail to get them by legitimate means.

Alice White turns in an exceptionally fine performance as the tabloid's sob sister reporter with amorous designs on the hero, although she is the girl friend of the city editor.

The surprise of the picture is the performance of Patricia Ellis, who plays the feminine lead, as the sweetheart of Cagney.—W. L. W.

ANN HARDING WITH ROBT. MONTGOMERY IN CERAMIC BILL

Popular Stars Score In Picture, "When Ladies Meet."

"When Ladies Meet" opened Sunday at the Ceramic theater to the delight of an appreciative audience. It affords Ann Harding and Robert Montgomery the kind of roles we enjoy them most in and also brings a supporting cast of unexcelled adequacy.

Adapted from the Rachel Crothers stage play, the new Metro-Goldwyn-Mayer picture presents a novel angle on the old romantic triangle tangle. It concerns a wife who knows her husband philanders and a young man who is worried playing a dangerous game with the married man. He engineers the two women into a meeting that bring a result he has hopefully and gleefully anticipated.

Harry Beaumont directed the picture with a fine vision and has given it a pictorial beauty in otherwise static settings. The sets have been executed with unique treatment and are among the most interesting ever seen on the screen.

Miss Harding plays the part of the wife and Montgomery is the young man who is behind the scenes in the domestic turmoil. Myrna Loy is the girl of his interest and Alice Brady returns to the screen to triumph in a grand comedy role. Frank Morgan is the husband and the cast is completed by Martin Burton and Luis Alberni.

The picture is spicy and racy with a tempo that never lets down. It is entertainment of the kind that brings healthy laughs and honest enjoyment to jaded film appetites.—H. J. K.

MIDLAND BOYS IN WORK CAMPS

Ten Steel City Youths Located in Three Reforestation Units In Pennsylvania.

Midland boys in President Roosevelt's forest army are located in Treaster valley, Mifflin county, Laquin in Bradford county and Center Hall in Center county.

Those in the Treaster valley include John Karas, Paul Onuska, Ernest Arovitz, Ben Montgomery, Ernest Caruso, James Burford, Ross Strohm and Thomas Bryan. Harry Craik is located near Laquin, while George Chumura is at Center Hall.

ALBERTY'S FOOD
CRAZY WATER CRYSTALS
Bringing Relief to Thousands of SICK AND SUFFERING.
BENNETT'S
Health Food Center
127 W. SIXTH ST.
PHONES 96—97
"It Costs Less to KEEP Well Than to Get Well."

Dance
Afternoon and Night With
Hod WILLIAMS' ORCHESTRA
Spectacular Fireworks Display
4th
FREE ACT
'All-American Flyers'
Breath-Taking Aerial Circus
Thrills—Afternoon and Night on July 4th
ELABORATE FLOOR SHOW AT
Heidelberg Garden
Idora Park

FUN ON THE FOURTH
At The
Silver Slipper
ROUTE 168, NEAR HOOKSTOWN, Pa.
1 MILE FROM ROUTE 30
Special Floor Show

COOL SLEEP
On the Hottest Night

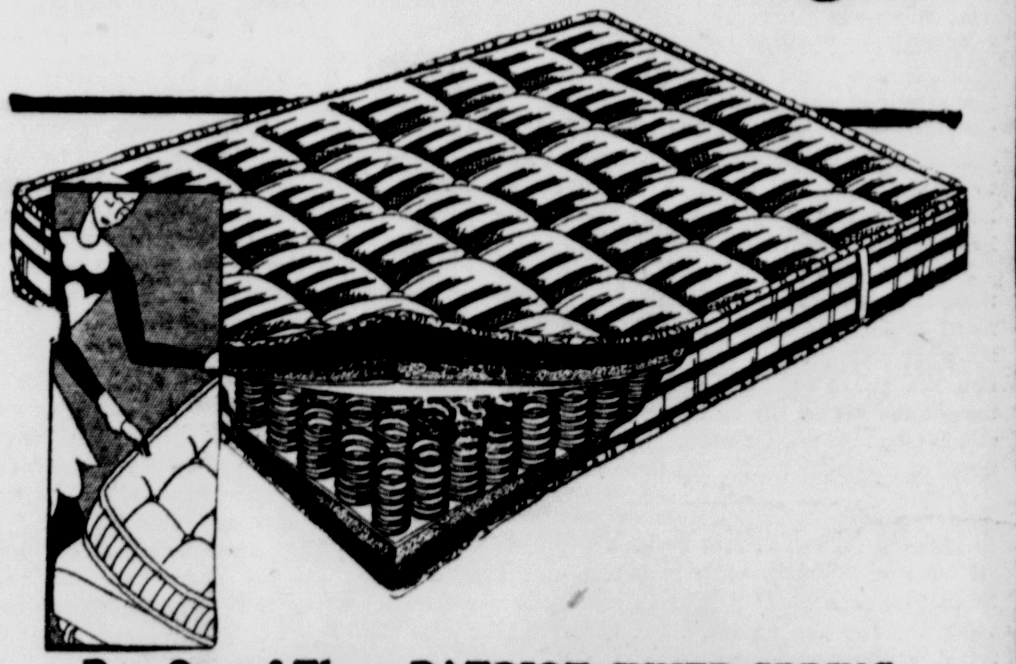

Buy One of These PATRIOT INNER-SPRING MATTRESSES and Sleep Cool on the Hottest Night
Luxuriously comfortable they induce quiet restful sleep and you wake up refreshed and ready for the day's work ahead.
SEE OUR DEMONSTRATOR — let us show you exactly how this mattress is built up. 50% sanitary layer felt. Karr spring unit 25%, and a protection Sisel pad (25%) between the layers of felt and spring units.
Compare these features with nationally advertised mattresses at $33.75 cash and you'll find the same material and construction in this Patriot mattress. On sale for 10 days only at this low cash price $22.50
SALE STARTS WEDNESDAY MORNING
Choice of fine damask or Art ticking, in twin or double bed sizes.
Sold on easy payments with a small carrying charge.
CROOK'S

A Lovely Skin
is one of natures greatest gifts. Preserve its soft texture with a soap that contains the choicest products of nature.
Buy Cuticura Soap Today

EAST LIVERPOOL REVIEW
A BRUSH MOORE NEWSPAPER
Established in 1876

Published by The East Liverpool Publishing Company, 408 Washington street, East Liverpool, Ohio. Entered at the Postoffice at East Liverpool, Ohio, as second class matter under act of March 8, 1879.

Member American Newspaper Publishers' Association. Member Audit Bureau of Circulation.

MEMBER OF THE ASSOCIATED PRESS
The Associated Press is exclusively entitled to the use for republication of all news dispatches credited to it or not otherwise credited in this paper and also the local news published herein. All rights of republication of special dispatches herein are also reserved.

SPECIAL REPRESENTATIVE, The John W. Cullen Company, New York office, 501 Fifth Ave.; Chicago office 8 South Michigan Ave.; Detroit office, General Motors Building.

PRIVATE TELEPHONE EXCHANGE, all departments. Main 45 between the hours of 7:30 A. M. and 6 P. M. On Sunday and Holidays: Editorial department, 47; Business Office, 45; Composing Room, 46; General Manager's office, 44.

SUBSCRIPTION RATES
BY CARRIER, per week 12 cents. BY MAIL, suburban zone, one year $3.00; six months $1.50; four months, $1.00; one month, 25 cents. OUTSIDE ZONES, one year $6.00; six months, $3.75; three months, $1.50; one month, 60 cents.

Safe and Sane Fourth

East Liverpool, which, by councilmanic enactment, bans the sale or discharge of dangerous fireworks, today prepared for a safe and sane celebration Tuesday of the Fourth of July, the nation's birthday. If there is a common sense observance of the holiday, insofar as fireworks are concerned, boys and girls and even their parents, who often are reckless, will safeguard themselves from the common dangers of pyrotechnics—lockjaw deaths, mangled fingers and hands and the possibility of making cripples for life.

However, the Fourth of July, the most dangerous day of the year, has hazards other than fireworks, fire and firearms, for no small number of deaths from automobile accidents and drowning occur on the holiday.

America's celebration of its 156th birthday last year cost 245 lives. Fireworks claimed 10; automobiles, 119; drownings, 90, and other causes, 26. While the fireworks toll seems almost insignificant when compared with other causes of death, it should be remembered that large numbers of powder burns sustained on the Fourth lead to tetanus and result fatally during the following two or three weeks. And, too, about 100 non-fatal injuries for each fatality are recorded, with the result that many of these injuries permanently disable the victims, the National Safety council says.

In celebrating the holiday, it is urged that unusual caution be exercised if you drive an automobile or go swimming. Don't drive too fast, get an early start when the roads are not jammed, and be sure your motor car is in excellent mechanical condition for your trip.

And don't take chances while in the water, even if you are an accomplished swimmer.

Let's make it a safe and sane Fourth in every sense of the term.

The Back Stretch

It is no slight to July to point out at its beginning that August follows soon after—31 brief days. And after August comes September, which marks the end of summer, and the beginning of another winter.

In other words, the 1933 summer is getting along. The season has rounded the turn and is going into the back stretch at a good clip. Before anyone realizes it, there will be nothing left but a rapidly diminishing space between the end of the growing period and the first frost.

Circumstances this year have given special significance to the swift passage of summer's brief weeks. A vast experiment with economic control has been associated naturally with seasonal divisions. The people are watching not only the normal progress of time but the unfolding of their recovery plans.

A pronounced turn for the better by fall has been predicted. It is believed widely that if increasing employment holds up until September a good part of the battle will have been won. The program which was completed in June will get its first actual tests in July and August. Its worth will have been determined to a large extent before frost.

Three years of disagreeable experience have made a dreaded thing of the beginning of winter. With unemployment totals increasing every year, there has been real apprehension of society's ability to meet adequately the great demand for relief. Another winter with increases corresponding in amount to those of 1930, 1931 and 1932 undoubtedly would have produced hardship far beyond anything which had been seen previously.

But the county believes it can expect a decrease this year. It looks forward confidently to developments in July and August that will prove to even the most skeptical that recovery from the depression has gained sufficient momentum to carry it through the winter. By next spring, it hopes to be able to forget the worries which have occupied men's minds so constantly for the last three years.

Ten Million Voters

More than 10,000,000 votes have been cast thus far on both sides of the prohibition repeal issue by voters in 15 states. Sixteen states have voted for repeal, but Nevada's decision was reached without statewide voting.

Approximately 8,000,000 of these votes have been cast against retention of the 18th amendment. On the average, which includes figures from several states that have departed from an average by a wide margin, the ratio of prohibitionists to anti-prohibitionists in the voting has been four-to-one.

Disturbed by the one-sidedness of the ratio, prohibitionists have pointed out that in the states which have voted less than 50 per cent as many votes have been cast as were cast last November in the presidential election. Apparently, they are preparing to disqualify the national referendum on prohibition as a poor test of public sentiment.

It is recalled in this connection that in 25 states which held referenda on prohibition before enactment of the 1918 amendment only slightly more than 5,000,000 votes cast both for and against the question. When this figure is compared with a vote of more than 10,000,000 in 15 states today the prohibitionists claim that there is no chance for a fair test does not ring true.

It is a familiar fact that a maximum turnout of the electorate cannot be depended on in a referendum. In view of the ratification of the 18th amendment by legislatures instead of popular vote, prohibitionists must concede that the current test of opinion is fairer by far than the test which enabled them to place the 18th amendment in the Constitution.

Bad Stretch Ahead

In all probability racketeers are sneering at predictions that the industrial recovery act is going to affect them. Nothing has spoiled their game yet. Surely, a silly piece of legislation isn't going to do anything that can't be taken care of with bombs and guns.

But, strangely enough, there are a great many people, including an important number whose opinions bear weight, who are convinced that racketeering will be curbed by the kind of industrial control authorized in the recovery act. It doesn't matter to them that racketeers don't agree. If they can catch them flatfooted, the job of extermination will be just that much easier.

Hopeful citizens who are eager to exterminate rackets before they grow more powerful believe that the right to organize, which is stated in the industrial control act, will enable honest business to fight the racketeer at his own game. In the first place, honest business will have nothing to gain from racket organization when it is permitted to effect its own organization. In the second place, the industrial control act, by means of the licensing power it gives the President, can eliminate racketeering from any field of business whose rightful occupants are courageous enough to protest the presence of intruding extortionists.

The prospect is that the potential effect of the law will be realized in proportion to the determination of honest business men to take advantage of it. The racketeer is notoriously a stupid fellow—a creature of circumstance. For the last few years circumstances have made it possible for him to practice extortion with good success. The circumstances are going to be changed radically. In the transformation, he may find himself shoved abruptly out of the picture. It is a potential development of prime significance.

Nine Important Men

Preliminary administration of the experimental legislation enacted in the recent special session of congress, although demanding closer attention from the country than ever has been given before to federal laws, is calling, also, for considerable thought concerning the future. Men are asking themselves what will happen when the time limits written in the legislation have expired. Will policies that are being laid down for the emergency be preserved when the emergency has passed?

A good deal of earnest thinking along this line is being done, without any conclusions being reached. The truth is, no one knows. Everything depends on how well the experimental legislation works. If national recovery can be traced to laws passed by the first special session of the 73rd congress, undoubtedly an attempt will be made to perpetuate those laws. Only that much is certain.

Assuming that there will be national recovery, that it will be attributed to the extraordinary authority given President Roosevelt and that there will be a demand for continuance of that authority, on what point will the national issue thereby created be likely to turn? Without hesitation, the answer can be given: the supreme court of the United States. Its nine members, constituting the court of last resort for the nation, will give the final decision.

Commentators who are anticipating this development already are studying the probabilities. Inevitably, they think first of the possibilities of retirement of certain members and their replacement by President Roosevelt. Four members—Associate Justices Van Devanter, McReynolds, Brandeis and Sutherland—are eligible for retirement, although it is not known that any of the four is considering the move unless forced to it by a breakdown in health. But it is reasonably certain that if any of them were to retire, regardless of his position as a conservative or a progressive, he would be replaced with a man known to be favorable to the Roosevelt program.

Thus, since there already exists in the court a progressive majority, it scarcely seems reasonable to anticipate opposition from the court to any program which could muster the clear support of a majority of the people. In all probability, the emergency recovery program will be upheld. If it works and there is a desire to make some parts of it permanent, the court probably will be found willing to stretch the letter of the Constitution.

Champion of the World

Developments in the heavyweight boxing industry continue with elimination of Jack Sharkey, an unpopular champion, by Primo Carnera, largest and strongest man ever to be placed in a ring. Beside Carnera, the new champion, the mighty men who have held the coveted crown before him all would be dwarfed, just as Sharkey was dwarfed in Madison Square Garden last Thursday night. Sullivan, Corbett, Fitzsimmons, Jeffries, Burns, Johnson, Willard, Dempsey, Tunney, Schmeling—powerful fellows these and some of them fine boxers, but none of them would care to tackle Carnera.

Perhaps it was the new champion's tremendous advantage in size and strength which inspired Sharkey to fight, while he lasted, one of the most courageous and skillful battles of his up-and-down career. Whatever the reason, the dethroned champion did his best to help the heavyweight boxing industry regain some of its productivity. No customer who saw the fight left the arena convinced he had been cheated; no potential customer who stayed away was assured by developments that he had missed nothing. That means better business in the future.

The buildup is for a fight between Max Baer, conqueror of former Champion Max Schmeling, and Carnera. It would be an unique engagement. Neither man is a boxer, whereas most championship encounters have been between men, one of whom at least is supposed to be a boxer. The industry can look forward with considerable confidence to the drawing power of the engagement.

Sportsmen are not so sure what they can expect. Clearly, heavyweight boxing has fallen a long way from the level it reached under the skilled boxers before the time of Jess Willard, first of the mammoths. But the match means business, and the day of the tired business man bout is over. Action has come back to the ring, and it's action that counts. They will give championships on knockouts. On that basis, Carnera is going to be a champion who will be hard to displace.

Words of the Wise

The cruelest lies are often told in silence.—R. L. Stevenson.

He mourns the dead who lives as they desire.—Young.

SCOTT'S SCRAPBOOK

By R. J. SCOTT

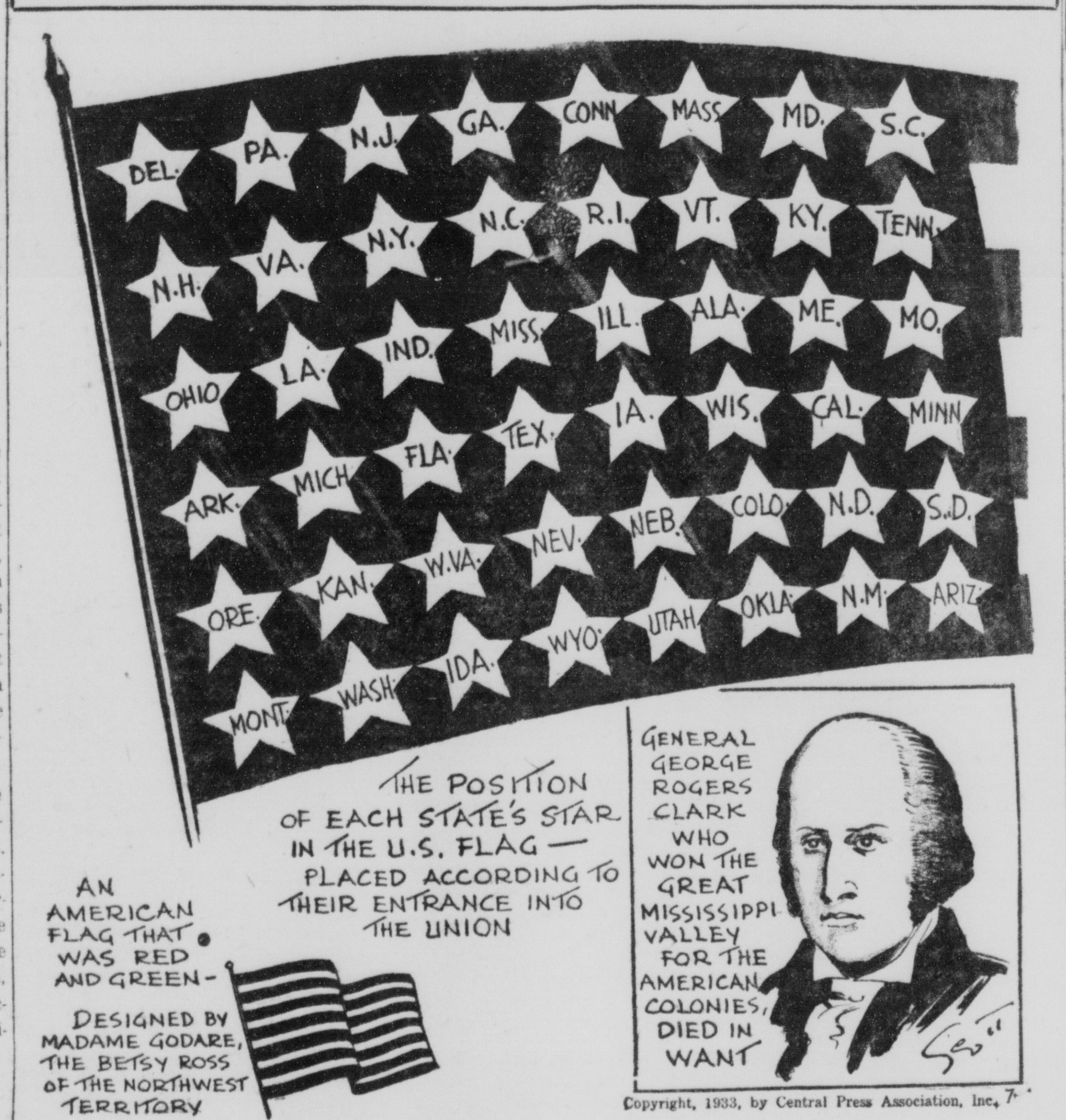

Copyright, 1933, by Central Press Association, Inc.

New York Day by Day

By O. O. McINTYRE

NEW YORK, July 3—Diary of a modern Pepys: A note from Eva Tanguay she has recovered of her blindness. And Roscoe Peacock writes he carried a wreath to Pere Lachaise to lay on Oscar Wilde's grave. Also I hear Lou Hauser, so long a figure about the Paris Ritz bar, is gravely stricken.

At my typing and through town, meeting Ben Troop and Ruby De Remer, living three years abroad, and then to Camille Dreyfus's tea, a gay gathering with plenty of giddyap. So dropping in to see Alma Clayberg against her journeying to Vichy. And to Anne Kirkpatrick and Bill Hamilton's wedding.

To dinner with Hattie Belle Johnston and Mrs. Blanche Clark and the George Delacortes there and we watched pocket movies Hattie Belle filmed of Gandhi and his wife in India. Home, reading "Gay Girl" by my old city editor R. E. MacAlarney, and one might think him a rounder albeit sedately professorial.

Speaking of gay girls, I witnessed a fluff of Broadway fellowship near 49th street last evening. Two ladies of the evening were on patrol. A well-barbered wordling in passing clipped out the side of his mouth: "Ixnay. Fly cops are trailing." They murmured thanks with no show of recognition, turned into an innocent tea room. And surely enough, two derbied gents with the unmistakable halo of Central Office, sauntered up, halted at the door dubiously, and went on.

Billy Gaxton, the light comedian who has had the longest theatrical run of the past three years, is in Europe where he will invest in a large slice of his enormous earnings in a perfume importing business. Gaxton, reared in the flinty ruffscuff of Tad's old bailiwick south of the Slot in San Francisco, is unashamedly fond of perfumes. He and a chemist friend have been for years experimenting with blends. He thinks he has something—"a perfume for men." And he's going to back his judgment manufacturing it.

Personal nomination for the most astonishing of the parlor magicians—the 22-year-old Glen Pope, from Corpus Christi, Texas.

All of a sudden Grace Moore seems away out front as the leading primo donna. I recall her first appearance in a musical comedy several years ago exploiting a fatigued smile and little talent. One read of her singing here and there in Europe with no especial furore. Then came her Metropolitan engagement and her appearance in an operetta which revealed a voice of surprising quality. And surprising.

Thingumabobs: Warden Lawes gave each of his 2,386 "guests" a Christmas present and received one note of thanks . . . Amos Sulka, perhaps the world's best known haberdasher, started in Anderson, Ind. . . Sidney Solomon, of the Casino, orders lots of dishes he never touches because he likes to see food on the table . . . He went hungry often as a youth . . . Clark Gable wanted to open a necktie stand with Earl Benham, New York tailor, and, turned down, went to Hollywood for a job . . . Ferdy Fleischman, Wall street florist, has to shave three times a day . . . Worke and King are one of the wealthiest couples out of old time vaudeville . . . Motoring from California, the only feminine deputy hospitality to Emily Vanderbilt's two sheep dogs was in Dallas, Tex.

Many debutantes are socially sobered by excursions into relief work among the unemployed. What they entered as somewhat a lark brought them vis-a-vis with the stark ugliness of the other side of the picture. Recently an actual descendant of a cog in the Lowell-to-Cabot-to-God machine told a magazine she is convinced the next generation will have no society or great fortunes. That the $60,000,000 Barbara Hutton is the last royalty-seeking heiress. Hooray!

Rich sons are no longer unfurling the jib. All have taken in sail. Broadway hasn't a single millionaire play-boy. The last of the guild was Phil Plant, once huband of Constance Bennett, and a globe trotter. Asthma, coupled with ennui, eddied him around the parlor lamp in carpet slippers. His Sutton Place menage hasn't even a bar. The chief divertissement is backgammon.

But young Plant and other exstayouts will never feel completely out of the hurrah until some bright-eyed chirp peers into their cloisters with: "You all right, nonkie?"—meaning uncle. A friend's daughter did that to me the other evening. A fine high tiddlely highty! (Copyright, 1933, McNaught Syndicate, Inc.)

How to Keep Well

By DR. ROYAL S. COPELAND

A FRIEND of mine recently underwent an operation for the removal of gallstones. During his convalescence he was told that forty-two stones had been found. The patient was amazed and could not believe it possible. To convince him, the surgeon showed him the specimen jar containing the stones. Then and only then was he fully convinced of the truth of the story.

Gallstones may vary in number from one to fifty, or even more, in rare instances a hundred. When many gallstones are present they are usually small, smooth and round. When few are found they are likely to be large, rough and irregular in shape. The latter cause frequent attacks of gall-bladder colic.

Symptoms of Gallstones

Not all cases of gallstones are painful. The pain is caused when the stone moves, trying to leave gall-bladder. This sets up a muscle reflex, leading to severe pain over the lower borders of the right ribs. The pain may be referred to the right shoulder and back. It is often confused with rheumatic and neuralgic pain.

Sufferers from Gallstones complain of indigestion, nausea, loss of appetite and constipation. The symptoms are more marked when the stones interfere with the passage of bile. When this happens the skin of the patient becomes yellow.

Normally the bile leaves the gall-bladder and enters the first part of the small intestine. A stone may enter the bile duct and prevent the passage of bile. When this happens the bile overflows and is poured into the blood stream. This leads to "jaundice" or discoloration of the skin.

Neglect of gallstones leads to inflammation of the gall-bladder. This is known medically as "cholecystitis." "Cheleithiasis" is the technical name for gallstones.

Use of Patent Medicines

I am often asked whether gallstones can be cured by operation alone. This is the only method of getting rid of the offending substances. Do not be misled by statements concerning the value of certain patent medicines recommended for the cure of gallstones. They are not approved by the medical profession. As yet we have no medicine that will prevent gallstones, or dissolve them.

If you are a sufferer from gallstones and an operation is advised, do not delay. It is a dangerous affliction to neglect. In the hands of a competent surgeon, the operation is a simple one and need not be feared.

It will comfort you to know that millions of men and women have lived long and comfortable lives without knowing they had gallstones. It is only when they cause definite trouble that they need attention.

(Copyright, 1933, K. F. S., Inc.)

DAYBOOK

By HERBERT PLUMMER.

WASHINGTON—When President Roosevelt dispatched his letters of commendation to the house and senate after congress had finally gotten around to where it could adjourn, he made the wording in the two notes identical.

To both Vice President John N. Garner and Speaker Henry T. Rainey he lauded the "spirit of team work" and the "sincere and wholehearted cooperation" which had been shown him.

But looking back over the past three months in which the special session went about its grueling task of working out the President's emergency legislative program, one gets the impression that it was the house which gave Mr. Roosevelt the least trouble.

The last few days of the session provided evidence of this. While the senate was in snarl over proposed reductions in veterans' compensation and the President was standing pat, it was the house which backed him up, and soon the recalcitrant senate came back into line.

And so it was during almost all the special session. In virtually every instance the representatives were behind the administration.

Not Always Easy

Sometimes it was a rather difficult thing to do, too. The regularity with which their leaders used the ironclad special rules on various bills was hard to take, but members did, and more often than not with a sort of graciousness.

Apparently whenever the representatives relegated themselves to the background during the special session that the administration's program might be enacted.

New members, sitting for the first time, with their political future depending, perhaps, on what they accomplished or said at the special session, kept silent.

They cast their votes in some instances for bills which they didn't understand.

A Gentle Hint?

But with all that, the question persists as to just what was the power exerted by President Roosevelt that kept the house in line on the veterans' compensation question? Decision to stand by the President was reached in a Democratic conference and not a caucus. The conference bound them in no way.

Congressional talk has it that in the conference Maority Leader Byrns reminded the Democrats that it was the belief of recognized authorities that the best workable party majority is that of 50 or 60. The implication would seem to be that for party purposes the overwhelming number of Democrats in the house at the present it not necessary.

Perhaps those inclined to rebel took note. None relish the idea of having the support of the national party withdrawn when nominating time rolls around next year.

Rhyme a Day

By ALINE MICHAELIS

Ex-Convict.

How must the convict breathe, who after years
Between four walls pent up from all the world,
Finds himself free, and walking where night's tears
Are on the grass, above him stars unfurled!
What heights on heights of joy his heart must climb!
What deep on deeps of bliss his soul must sound!
Each step unfettered, in itself sublime,
He goes, a man again, unwatched, unbound!

Once, years ago, I built grim prison walls
Wherein for long in bondage I remained;
I did not know . . . I did not deem them pleasant halls
Where love would dwell and rapture be attained.
But wisdom came and I was freed from bolts and bars;
I kiss the grass, I watch the wheeling stars!

The Reviewing Stand

By TOM T. JONES

NOW 1,000 miles away from their former station at Jubbelpore, India, Rev. and Mrs. J. S. Smith, who left here some three years ago for a missionary interim in the far east are located at the moment at Belgaum, India, the former pastor of the Anderson Methodist Episcopal church of West Ninth street, this city, is now connected with the Beynon Smith high school. Mrs. Smith is the former Miss Sylvia Shay of the Northside, this city.

In letters which he at intervals sends to personages here, Louisville, Ky., where he had theological training, New York and New Jersey where he attended school and had additional service as pastor; Hartford, Conn., where a Methodist church is sponsoring his work in the far-off field and at Canton, O., where his parents reside, Rev. Smith, writing on May 5 last gives some intimate details of activities in his new field of labor.

He declares that he and the members of his family, Mrs. Smith and their two children, are well. Their youngest child, Miriam, had been slightly indisposed by reason of the presence of "mango flies" at the season of the year when he was writing. But he said that their older daughter, Kathleen, who was but a babe when they made their long trip from East Liverpool to their present station, is enjoying life with the exuberance natural to one of her years.

"Kathleen is in the seventh heaven with her new doggie, a Spanish pup of two months," he writes. "She is keen about anything that has life, lugging home from time to time rabbits, chicks and even appearing with an old hen in her arms." He notes also how he and Mrs. Smith are ever on the alert for the home mail delivery "and are mighty glad to hear from our friends afar."

He declared that he and his family were not going to the hills for this summer. "We shall be glad to stay here and get our roots in before the opening of the school June 12," he indited. "In fact the half salary regulation under which we are operating just now does not agree with hill station budgets."

HE pointed out that he and Mrs. Smith left the Jubbelpore station the last of March. "As you may know there was a great pulling of heart strings and we had both our Jubbelpore farewell occasions and in the welcoming occasions arranged for us in Belgaum, another magnificent display of the warm heart of India. We trust that our interest as well as yours in the great work at Jubbelpore station will not wane even if the scene of our own Kingdom Task has changed."

He went on to say regarding the long trip to his new station: "The thousand mile trip to Belgaum was not particularly eventful, but we did keenly enjoy stopping off at Bombay and visiting the W. F. M. S.'ers Bishop and Mrs. Badley, the Roland Scotts, and the Moffatts; the Deccan Queen, on the crack train of Asia, the Deccan Queen, on our way to Poona, where we were delighted in a good visit with Dr. J. F. Edwards, head of the United Theological college and the editor of 'Dnyanodaya,' one of the leading spirits among the missionaries to India."

He went on to tell of the warmth of greeting given them upon arrival in Belgaum, of their introduction into their new school where he is to work hereafter. He has shared in meetings with his predecessor, Rev. C. B. Hill, "who was being farewelled at the same time we were being welcomed. He was made a magnificent contribution to the great career of this school; and we count ourselves fortunate in being able to follow him."

He spoke of the 101-year history of the Beynon Smith high school. Of his connection with it he remarked: "It is at once a sobering responsibility and an inspiring challenge to progress as we begin. We have a splendid staff of 31 teachers, many of whom are not formally Christians, but men with Christian ideals. This is also increasingly true of our student body of 700."

He stated that he arrived in time for the annual examinations and promotions in the school. He spoke of the great regret necessitated occasionally in reverting to records that may demand a repetition of some of the students every effort is being put forth that they may continue their courses without the necessity of their having to take additional years of study.

HE related an incident in the school which indicated that every opportunity is being used to teach truth to the students. "The Inspector of Schools, a Brahmin, was visiting one of our voluntary scripture classes. He asked, 'Are there any Mohammedians?' Yes. 'How many Christians?' There were several. 'Are there any from the Depressed Classes?' One, too, were represented.

"Then," said the Brahmin inspector, "tell me what was the title of your lesson today?" Pointing to the blackboard, the teacher said, 'Jesus Christ and the Untouchables.' 'That is interesting,' the inspector commented. Then turning to a high caste boy he said, 'Who are the Untouchables?' 'Sir,' came the reply, 'They are the 60,000,000 of our countrymen whom the caste people will not touch.' 'Go and write it on the blackboard,' ordered the inspector. The boy did so. 'Now,' said the inspector, 'do you see your mistake?' Thinking that he might have made some error in spelling the last word, the boy hesitated and finally said, 'No, sir, what is it, sir?' 'It is this answered the Brahmin inspector: 'We caste people are the untouchables.'" The sixty millions are the untouched. Rev. Smith commented, "Verily, the Spirit of Christ is marching through the soul of India today. It is in the end as irresistable as the sunlight, as inescapable as life itself."

He related also how one of the pupils in the school, a Mohammedan, during "Ramzan" when nothing until sunset, had rescued an 18-month boy who had fallen into a 60-foot dry well. It had landed on soft rubbish. He heard its cry while returning from playing a hard game of football. He descended instantly and managed to climb back safely with it. However, he had since suffered from rheumatic fever. Coming from a poor family this student had been rewarded for his valour by being given a free scholarship.

He said that a good portion of his time is required for the Christian Boys' hotel, which, he said, is next door to them. He noted that there are 50 of these, some of them orphans, "whom it is our privilege to mother and father."

HE advised also that there is an English-speaking service at the school station every Sunday night. "It is attended by our own people and by an increasing number of non-Christians," he said. "We enjoy too our pastoral work with many types of people. We were delighted to find here an unusually good choir, composed almost entirely of our Indian boys and girls. Miss Wilson and Miss Beale are the only other missionaries in Bengal. The former is head of the Girls' high school while Miss Beale is an evangelistic missionary."

He said that Miss Wilson and his friend, Mr. Samuel, had done splendid work in building up this choir. "By the way if any of our American friends can send us a good supply of choir music we will be very grateful." Then he notes also that he has the chaplaincy of the Church of Scotland and non-Conformist British troops of this station but that they are not numerous.

He has the work of management of the buildings and grounds of the school, he related. It requires consideration and attention. The pump, replaced by a kerosene engine, has given trouble. It was designed to supply water for the entire compound. An electrical installation would solve his problem. "Electricity has only recently come to Belgaum," he declared, "and we hope that it will sooner or later lift the burden of the pump, and give us electric lights instead of the old kerosene lamps which we have in use."

He declared that despite all of the various departures to which his attention is called he is pressed "more than ever with the opportunities of our evangelistic opportunity here," and "are determined that business shall not prevent our making use of it." One of his opportunities in this line has been a request from a Hindu lawyer who is to spend the summer in Belgaum. He has requested that he be permitted to study the New Testament with the Rev. Mr. Smith." He writes. "We have begun him a man in the prime of life and of strong personality, and keenly interested in the Christ-life." He spoke appreciatively of the efforts put forth at the hotel. These, he said, are in some instances the sons of poorly paid missionary workers, including preachers.

"UNLESS we help them to it they cannot get this education," he observed. "That is being felt in other parts of the world as a depression is being felt here as a depression of a depression. Already under-privileged this world depression has made it hard for the poorer Indian brothers next to unbearable. But we must go on with our Kingdom Task. It is His commission and we cannot get on without training our young men for their places of leadership in the Indian church. He has reckoned dollars a month will support one of these hostel boys.

He also commented how a graduate of the Beynon Smith high school has from news received by him won the first prize in "The Problems of India Oratorical Contest," at Jubbelpore. This man is Benjamin Hiljagi. He said that in recognition of this news he and Mr. Samuels journeyed four miles to another village, one constructed of dried mud, and there notified the winner's father, a missionary worker. The latter, it seems, had ceased activities because of the cuts that have been necessary in missionary enterprise. He said that this young man will graduate next year at the school and is an accomplished speaker and potentially a great minister of Christ in India.

Rev. Smith devoted much space to references to Dr. E. Stanley Jones who for 25 years has been an outstanding missionary in India from America. At the moment he is in America on a furlough of a year. Just before Rev. Smith left to come to his new station he received a letter from Dr. Jones written when he was reaching Baltimore, Md., his native city.

In this letter Dr. Jones spoke of having had an interview with Gandhi two days before he sailed for America. He then had a long conversation with him. He mentioned the fact that Gandhi's house had declined that his Gandhi will not be permitted to ease at times came to Gandhi. "In his talk with me he said that it was practically gone. Rev. Smith quoted Dr. Jones as saying," he added, "he would come to an understanding and underlying conception of differences, so that he was defending caste, but his heart of hearts I am convinced he is against caste." He is a strange man.

He spoke in conclusion of Dr. Jones' gladness at the opportunity to interpret India.

EAST LIVERPOOL REVIEW

A BRUSH MOORE NEWSPAPER
Established in 1876

Published by The East Liverpool Publishing Company 408 Washington street, East Liverpool, Ohio. Entered at the Postoffice at East Liverpool, Ohio, as second class matter under act of March 8, 1879.

Member American Newspaper Publishers' Association. Member Audit Bureau of Circulation.

MEMBER OF THE ASSOCIATED PRESS
The Associated Press is exclusively entitled to the use for republication of all news dispatches credited to it or not otherwise credited in this paper and also the local news published herein. All rights of republication of special dispatches herein are also reserved.

SPECIAL REPRESENTATIVE, The John W. Cullen Company, New York office, 501 Fifth Ave.; Chicago office 8 South Michigan Ave.; Detroit office, General Motors Building.

PRIVATE TELEPHONE EXCHANGE, all departments. Main 45 between the hours of 7:30 A. M. and 6 P. M. On Sunday and Holidays: Editorial department, 47; Business Office, 45; Composing Room, 46; General Manager's office, 44.

SUBSCRIPTION RATES
BY CARRIER, per week 12 cents. BY MAIL, suburban zone, one year $3.00; six months $1.50; four months, $1.00; one month, 25 cents. OUTSIDE ZONES, one year, $5.00; six months, $2.75; three months, $1.50; one month, 60 cents.

Safe and Sane Fourth

East Liverpool, which, by councilmanic enactment, bans the sale or discharge of dangerous fireworks, today prepared for a safe and sane celebration Tuesday of the Fourth of July, the nation's birthday. If there is a common sense observance of the holiday, insofar as fireworks are concerned, boys and girls and even their parents, who often are reckless, will safeguard themselves from the common dangers of pyrotechnics—lockjaw deaths, mangled fingers and hands and the possibility of making cripples for life.

However, the Fourth of July, the most dangerous day of the year, has hazards other than fireworks, fire and firearms, for no small number of deaths from automobile accidents and drowning occur on the holiday.

America's celebration of its 156th birthday last year cost 245 lives. Fireworks claimed 10; automobiles, 119; drownings, 90, and other causes, 26. While the fireworks toll seems almost insignificant when compared with other causes of death, it should be remembered that large numbers of powder burns sustained on the Fourth lead to tetanus and result fatally during the following two or three weeks. And, too, about 100 non-fatal injuries for each fatality are recorded, with the result that many of these injuries permanently disable the victims, the National Safety council says.

In celebrating the holiday, it is urged that unusual caution be exercised if you drive an automobile or go swimming. Don't drive too fast, get an early start when the roads are not jammed, and be sure your motor car is in excellent mechanical condition for your trip.

And don't take chances while in the water, even if you are an accomplished swimmer.

Let's make it a safe and sane Fourth in every sense of the term.

The Back Stretch

It is no slight to July to point out at its beginning that August follows soon after—31 brief days. And after August comes September, which marks the end of summer, and the beginning of another winter.

In other words, the 1933 summer is geting along. The season has rounded the turn and is going into the back stretch at a good clip. Before anyone realizes it, there will be nothing left but a rapidly diminishing space between the end of the growing period and the first frost.

Circumstances this year have given special significance to the swift passage of summer's brief weeks. A vast experiment with economic control has been associated naturally with seasonal divisions. The people are watching not only the normal progress of time but the unfolding of their recovery plans.

A pronounced turn for the better by fall has been predicted. It is believed widely that if increasing employment holds up until September a good part of the battle will have been won. The program which was completed in June will gets its first actual tests in July and August. Its worth will have been determined to a large extent before frost.

Three years of disagreeable experience have made a dreaded thing of the beginning of winter. With unemployment totals increasing every year, there has been real apprehension of society's ability to meet adequately the great demand for relief. Another winter with increases corresponding in amount to those of 1930, 1931 and 1932 undoubtedly would have produced hardship far beyond anything which had been seen previously.

But the county believes it can expect a decrease this year. It looks forward confidently to developments in July and August that will prove to even the most skeptical that recovery from the depression has gained sufficient momentum to carry it through the winter. By next spring, it hopes to be able to forget the worries which have occupied men's minds so constantly for the last three years.

Ten Million Voters

More than 10,000,000 votes have been cast thus far on both sides of the prohibition repeal issue by voters in 15 states. Sixteen states have voted for repeal, but Nevada's decision was reached without statewide voting.

Approximately 8,000,000 of these votes have been cast against retention of the 18th amendment. On the average, which includes figures from several states that have departed from an average by a wide margin, the ratio of prohibitionists to anti-prohibitionists in the voting has been four-to-one.

Disturbed by the one-sidedness of the ratio, prohibitionists have pointed out that in the states which have voted less than 50 per cent as many votes have been cast as were cast last November in the presidential election. Apparently, they are preparing to disqualify the national referendum on prohibition as a poor test of public sentiment.

It is recalled in this connection that in 25 states which held referenda on prohibition before enactment of the 1918 amendment only slightly more than 5,000,0000 votes cast both for and against the question. When this figure is compared with a vote of more than 10,000,000 in 15 states today the prohibitionists claim that there is no chance for a fair test does not ring true.

It is a familiar fact that a maximum turnout of the electorate cannot be depended on in a referendum. In view of the ratification of the 18th amendment by legislatures instead of popular vote, prohibitionists must concede that the current test of opinion is fairer by far than the test which enabled them to place the 18th amendment in the Constitution.

Bad Stretch Ahead

In all probability racketeers are sneering at predictions that the industrial recovery act is going to affect them. Nothing has spoiled their game yet. Surely, a silly piece of legislation isn't going to do anything that can't be taken care of with bombs and guns.

But, strangely enough, there are a great many people, including an important number whose opinions bear weight, who are convinced that racketeering will be curbed by the kind of industrial control authorized in the recovery act. It doesn't matter to them that racketeers don't agree. If they can catch them flatfooted, the job of extermination will be just that much easier.

Hopeful citizens who are eager to exterminate rackets before they grow more powerful believe that the right to organize, which is stated in the industrial control act, will enable honest business to fight the racketeer at his own game. In the first place, honest business will have nothing to gain from racket organization when it is permitted to effect its own organization. In the second place, the industrial control act, by means of the licensing power it gives the President, can eliminate racketeering from any field of business whose rightful occupants are courageous enough to protest the presence of intruding extortionists.

The prospect is that the potential effect of the law will be realized in proportion to the determination of honest business men to take advantage of it. The racketeer is notoriously a stupid fellow— a creature of circumstance. For the last few years circumstances have made it possible for him to practice extortion with good success. The circumstances are going to be changed radically. In the transformation, he may find himself shoved abruptly out of the picture. It is a potential development of prime significance.

Nine Important Men

Preliminary administration of the experimental legislation enacted in the recent special session of congress, although demanding closer attention from the country than ever has been given before to federal laws, is calling, also, for considerable thought concerning the future. Men are asking themselves what will happen when the time limits written in the legislation have expired. Will policies that are being laid down for the emergency be preserved when the emergency has passed?

A good deal of earnest thinking along this line is being done, without any conclusions being reached. The truth is, no one knows. Everything depends on how well the experimental legislation works. If national recovery can be traced to laws passed by the first special session of the 73rd congress, undoubtedly an attempt will be made to perpetuate those laws. Only that much is certain.

Assuming that there will be national recovery, that it will be attributed to the extraordinary authority given President Roosevelt and that there will be a demand for continuance of that authority, on what point will the national issue thereby created be likely to turn? Without hesitation, the answer can be given: the supreme court of the United States. Its nine members, constituting the court of last resort for the nation, will give the final decision.

Commentators who are anticipating this development already are studying the probabilities. Inevitably, they think first of the possibilities of retirement of certain members and their replacement by President Roosevelt. Four members—Associate Justices Van Devanter, McReynolds, Brandeis and Sutherland—are eligible for retirement, although it is not known that any of the four is considering the move unless forced to it by a breakdown in health. But it is reasonably certain that if any of them were to retire, regardless of his position as a conservative or a progressive, he would be replaced with a man known to be favorable to the Roosevelt program.

Thus, since there already exists in the court a progressive majority, it scarcely seems reasonable to anticipate opposition from the court to any program which could muster the clear support of a majority of the people. In all probability, the emergency recovery program will be upheld. If it works and there is a desire to make some parts of it permanent, the court probably will be found willing to stretch the letter of the Constitution.

Champion of the World

Developments in the heavyweight boxing industry continue with elimination of Jack Sharkey, an unpopular champion, by Primo Carnera, largest and strongest man ever to be placed in a ring. Beside Carnera, the new champion, the mighty men who have held the coveted crown before him all would be dwarfed, just as Sharkey was dwarfed in Madison Square Garden last Thursday night. Sullivan, Corbett, Fitzsimmons, Jeffries, Burns, Johnson, Willard, Dempsey, Tunney, Schmeling—powerful fellows these and some of them fine boxers, but none of them would care to tackle Carnera.

Perhaps it was the new champion's tremendous advantage in size and strength which inspired Sharkey to fight, while he lasted, one of the most courageous and skillful battles of his up-and-down career. Whatever the reason, the dethroned champion did his part to help the heavyweight boxing industry regain some of its productivity. No customer who saw the fight left the arena convinced he had been cheated; no potential customer who stayed away was assured by developments that he had missed nothing. That means better business in the future.

The buildup is for a fight between Max Baer, conqueror of former Champion Max Schmeling, and Carnera. It would be an unique engagement. Neither man is a boxer, whereas most championship encounters are between men, one of whom at least is supposed to be a boxer. The industry can look forward with considerable confidence to the drawing power of the engagement.

Sportsmen are not so sure what they can expect. Clearly, heavyweight boxing has fallen a long way from the level it reached under the skilled boxers before the time of Jess Willard, first of the mammoths. But this much seems probable; the day of the tired business man bout is over. Action has come back to the ring, and it's action that counts. They will give championships on knockouts. On that basis, Carnera is going to be a champion who will be hard to displace.

Words of the Wise

The cruelest lies are often told in silence.—R. L. Stevenson.

He mourns the dead who lives as they desire.—Young.

SCOTT'S SCRAPBOOK

By R. J. SCOTT

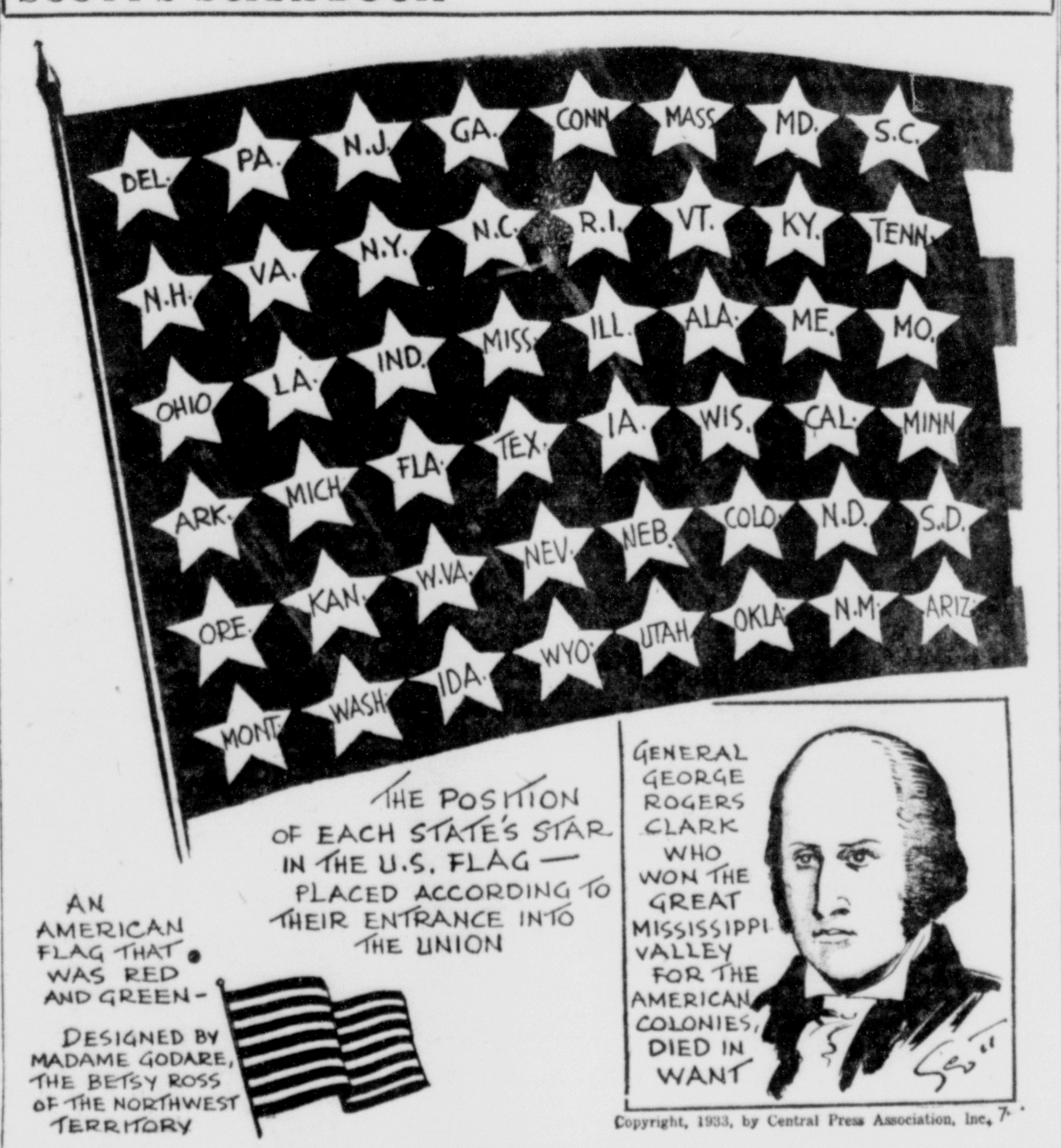

Copyright, 1933, by Central Press Association, Inc.

New York Day by Day

By O. O. McINTYRE

NEW YORK, July 3—Diary of a modern Pepys: A note from Eva Tanguay she has recovered of her blindness. And Roscoe Peacock writes he carried a wreath to Pere Lachaise to lay on Oscar Wilde's grave. Also I hear Lou Hauser, so long a figure about the Paris Ritz bar, is gravely stricken.

At my typing and through town, meeting Ben Troop and Ruby De Remer, living three years abroad, and then to Camille Dreyfus's tea, a gay gathering with plenty of giddyap. So dropping in to see Alma Claybergh against her journeying to Vichy. And to Anne Kirkpatrick and Bill Hamilton's wedding.

To dinner with Hattie Belle Johnston and Mrs. Blanche Clark and the George Delacortes there and we watched pocket movies Hattie Belle filmed of Gandhi and his wife in India. Home, reading "Gay Girl" by my old city editor R. E. MacAlarney, and one might think him a rounder albeit sedately professorial.

Speaking of gay girls, I witnessed a fluff of Broadway fellowship near 49th street last evening. Two ladies of the evening were on patrol. A well-barbered wordling in passing clipped out the side of his mouth: "Ixnay. Fly cops are trailing." They murmured thanks with no show of recognition, turned into an innocent tea room. And surely enough, two derbied gents with the unmistakable halo of Central Office, sauntered up, halted at the door dubiously, and went on.

Billy Gaxton, the light comedian who has had the longest theatrical run of the past three years, is in Europe where he will invest in a large slice of his enormous earnings in a perfume importing business. Gaxton, reared in the flinty ruffscuff of Tad's old bailiwick south of the slot in San Francisco, is unashamedly fond of perfumes. He and a chemist friend have been for years experimenting with blends. He thinks he has something—"a perfume for men." And he's going to back his judgment manufacturing it.

Personal nomination for the most astonishing of the parlor magicians—the 22-year-old Glen Pope, from Corpus Christi, Texas.

All of a sudden Grace Moore seems away out front as the leading primo donna. I recall her first appearance in a musical comedy several years ago exploiting a fatigued smile and little talent. One read of her singing here and there in Europe with no especial furore. Then came her Metropolitan engagement and her appearance in an operetta which revealed a voice of surprising quality. And sucess.

Thingumabobs: Warden Lawes gave each of his 2,386 "guests" a Christmas present and received one note of thanks . . . Amos Sulka, perhaps the world's best known haberdasher, started in Anderson, Ind. . . . Sidney Solomon, of the Casino, orders lots of dishes he never touches because he likes to see food on the table . . . He went hungry often as a youth . . . Clark Gable wanted to open a necktie stand with Earl Benham, New York tailor and, turned down, went to Hollywood for a job . . . Ferdy Fleischman, Wall street florist, has to shave three times a day . . . Worke and King are one of the wealthiest couples out of old time vaudeville . . . Motoring from California, the only hotel denying hospitality to Emily Vanderbilt's two sheep dogs was in Dallas, Tex.

Many debutantes are socially sobered by excursions into relief work among the unemployed. What they entered as somewhat a lark brought them vis-a-vis with the stark ugliness of the other side of the picture. Recently an actual descendant of a cog in the Lowell-to-Cabot-to-God machine told a magazine she is convinced the next generation will have no society or great fortunes. That the $60,000,000 Barbara Hutton is the last royalty-seeking heiress. Hooray!

Rich sons are also no longer unfurling the jib. All have taken in sail. Broadway hasn't a single millionaire play-boy. The last of the guild was Phil Plant, once huband of Constance Bennett, and a globe trotter. Asthma, coupled with ennui, eddied him around the parlor lamp in carpet slippers. His Sutton Place menage hasn't even a bar. The chief divertissement is backgammon.

But young Plant and other exstayouts will never feel completely out of the hurrah until some bright-eyed chirp peers into their cloisters with: "You all right, nonkie?"—meaning uncle. A friend's daughter did that to me the other evening. A fine high tiddledy highty!

(Copyright, 1933, McNaught Syndicate, Inc.)

How to Keep Well

By DR. ROYAL S. COPELAND

A FRIEND of mine recently had an operation for the removal of gallstones. During his convalescence he was told that forty-two stones had been found. The patient was amazed and could not believe it possible. To convince him, the surgeon showed him the specimen jar containing the stones. Then and only then was my friend fully convinced of the truth of the story.

Gallstones may vary in number from one to fifty, or even more, in rare instances a hundred. When many gallstones are present they are usually small, smooth and round. When few are found they are likely to be large, rough and irregular in shape. The latter cause more pain and may cause frequent attacks of gall-bladder colic.

Symptoms of Gallstones

Not all cases of gallstones are painful. The pain is caused when the stone moves, trying to leave gall-bladder. This sets up a muscle reflex, leading to severe pain over the lower borders of the right ribs. The pain may be referred to the right shoulder and back. It is often confused with rheumatic and neuralgic pain.

Sufferers from Gallstones complain of indigestion, nausea, loss of appetite and constipation. The symptoms are more marked when the stones interfere with the passage of bile. When this happens the skin of the patient becomes yellow.

Normally the bile leaves the gall-bladder and enters the first part of the small intestine. A stone may enter the bile duct and prevent the passage of bile. When this happens the bile overflows and is poured into the blood stream This leads to "jaundice" or discoloration of the skin.

Neglect of gallstones leads to inflammation of the gall-bladder. This is known medically as "cholecystitis." "Cheleithiasis" is the technical name for gallstones.

Use of Patent Medicines

I am often asked whether gall stones can be cured by operation alone. This is the only method of getting rid of the offending substances. Do not be misled by statements concerning the value of certain patent medicines recommended for the cure of gallstone. They are not approved by the medical profession. As yet we have no medicine that will prevent gall-stones, or dissolve them.

If you are a sufferer from gall-stones and operation has been advised, do not delay. It is a dangerous affliction to neglect. In the hands of a competent surgeon, the operation is a simple one and need not be feared.

It will comfort you to know that millions of men and women have lived long and comfortable lives without knowing they had gall-stones. It is only when they cause definite trouble that they need attention.

(Copyright, 1933, K. F. S., Inc.)

DAYBOOK

By HERBERT PLUMMER.

WASHINGTON—When President Roosevelt dispatched his letters of commendation to the house and senate after congress had finally gotten around to where it could adjourn, he made the wording of the two notes identical.

To both Vice President John N. Garner and Speaker Henry T. Rainey he lauded the "spirit of team work" and the "sincere and wholehearted cooperation" which had been shown him.

But looking back over the past three months in which the special session went about its grueling task of working out the President's emergency legislative program, one gets the impression that it was the house which gave Mr. Roosevelt the least trouble.

The last few days of the session provided evidence of this. While the senate was in snarl over proposed reductions in veterans' compensation and the President was standing pat, it was the house which backed him up, and soon the recalcitrant senate came back into line.

And so it was during almost all the special session. In virtually every instance the representatives were behind the administration.

Not Always Easy

Sometimes it was a rather difficult thing to do, too. The regularity with which their leaders used the ironclad special rules on various bills was hard to take, but members did, and more often than not with a sort of graciousness.

Apparently many of the representatives relegated themselves to the background during the special session that the administration's program might be enacted.

New members, sitting for the first time, with their political future depending, perhaps, on what they accomplished or said at the special session, kept silent.

They cast their votes in some instances for bills which they had not even seen.

A Gentle Hint?

But with all that, the question persists as to just what was the power exerted by President Roosevelt that kept the house in line on the veterans' compensation question? Decision to stand by the President was reached in a Democratic conference and not a caucus. The conference bound them in no way.

Congressional talk has it that in the conference Maority Leader Byrns reminded the Democrats gently that it was the belief of recognized authorities that the best workable party majority is that of 50 or 60. The implication would seem to be that for party purposes the overwhelming number of Democrats in the house at the present it not necessary.

Perhaps those inclined to rebel took note. None relish the idea of having the support of the national party withdrawn when nominating time rolls around next year.

Rhyme a Day

By ALINE MICHAELIS

Ex-Convict.

How must the convict breathe, who after years
Between four walls pent up from all the world,
Finds himself free, and walking where night's tears
Are on the grass, above him stars unfurled!
What heights on heights of joy his heart must climb!
What deeps on deeps of bliss his soul must sound!
Each step unfettered, in itself sublime,
He goes, a man again, unwatched, unbound!

Once, years ago, I built grim prison walls
Wherein for long in bondage I remained;
I did not know . . . I thought them pleasant halls
Where love would dwell and raptures be attained.
But wisdom brings reprieve from bolts and bars;
I kiss the grass, I watch the wheeling stars!

The Reviewing Stand

By TOM T. JONES

NOW 1,000 miles away from their former station at Jubbelpore, India, Rev. and Mrs. J. S. Smith, who left here some three years ago for a missionary interim in the far east are located at the moment at Belgaum, India, where he, the former pastor of the Anderson Methodist Episcopal church of West Ninth street, this city, is now connected with the Beynon Smith high school. Mrs. Smith is the former Miss Sylvia Shay of the Northside, this city.

In letters which he at intervals sends to personages here, Louisville, Ky., where he had theological training, New York and New Jersey where he attended school and had additional service as pastor; Hartford, Conn., where a Methodist church is sponsoring his work in the far-off field and at Canton, O., where his parents reside, Rev. Smith, writing on May 5 last gives some intimate details of activities in his new field of labor.

He declares that he and the members of his family, Mrs. Smith and their two children, are well. Their youngest child, Miriam, had been slightly indisposed by reason of the presence of "mango flies" at the season of the year when he was writing. But he said that their older daughter, Kathleen, who was but a babe when they made their long trip from East Liverpool to their present station, is enjoying life with the exhuberance natural to one of her years.

"Kathleen is in the seventh heaven with her new doggie, a Spanish pup of two months," he writes. "She is keen about anything that has life, lugging home from time to time rabbits, chicks and even appearing with an old hen in her arms." He notes also how he and Mrs. Smith are ever on the alert for the home mail delivery "and are mighty glad to hear from our friends afar."

He declared that he and his family were not going to the hills for this summer. "We shall be glad to stay here and get our roots in before the opening of the school June 12," he indited. "In fact the half salary regulation under which we are operating just now does not agree with hill station budgets."

HE pointed out that he and Mrs. Smith left the Jubbelpore station the last of March. "As you may know there was a great pulling of heart strings and we had both our Jubbelpore farewell occasions and in the welcoming occasions arranged for us in Belgaum, another magnificent display of the warm heart of India. We trust that our interest as well as yours in the great work at Jubbelpore will not wane even if the scene of our own Kingdom Task has changed."

He went on to say regarding the long trip to his new station: "The thousand mile trip to Belgaum was not particularly eventful, but we did keenly enjoy stopping off at Bombay and visiting the W. F. M. S.'ers Bishop and Mrs. Badley, the Roland Scotts, and the Moffatts; and on the crack train of Asia, the Deccan Queen, on the way to Poona, we were delighted in a good long visit with Dr. J. F. Edwards, head of the United Theological college and the editor of 'Dnyanodaya,' one of the leading spirits among the missionaries to India."

He went on to tell of the warmth of greeting given them upon arrival in their new school where he is to work hereafter. He shared in meetings with his predecessor, Rev. C. B. Hill, "who was being farewelled at the same time we were being welcomed. He was made a magnificent contribution to the great career of this school; and we count ourselves fortunate in being able to follow him."

He spoke of the 101-year history of the Beynon Smith high school. Of his connection with it he noted: "It is at once a sobering responsibility and an inspiring challenge to us as we begin. We have a splendid staff of 31 teachers, many of whom are not formally Christians, but men with Christian ideals. This is also increasingly true of our student body of 700.

He stated that he arrived in time for the annual examinations and school closing. He spoke of the great regret necessitated occasionally in reverting to records that may demand a repetition of some of the students every effort is being made to have them complete their courses without the necessity of their having to take additional years of study.

HE related an incident in the school which indicated that every opportunity is being used to teach truth to the students. "The Inspector of Schools, a Brahmin, was visiting one of our voluntary scripture classes. He said, 'Are there any caste boys' There were. 'Any Mohammedians?' Yes. 'How many Christians?' There were several. 'Are there any from the Depressed Classes?' They, too, were represented.

"Then," said the Brahmin inspector, "What is the subject of your lesson today?" Pointing to the blackboard, the teacher said, "Jesus Christ and the Untouchables." "That is interesting," the inspector commented. Then turning to a high caste boy he said, 'Who are the Untouchables?' 'Sir,' came the reply, "They are the 60,000,000 of our countrymen whom the caste people will not touch.' 'Go and write it on the blackboard, ordered the inspector. The boy did so. 'Now,' said the inspector, 'do you see your mistake?' Thinking that he had made some error in spelling the lad eagerly scanned the sentence and finally said, 'No, sir, what is it, sir?' 'It is this answered the Brahmin inspector: "We caste people are the untouchables. The sixty millions are the untouched." Rev. Smith commented, "Verily, the Spirit of Christ is marching through the soul of India today. He is in the end as irresistable as the sunlight, as inescapable as life itself."

He related also how one of the pupils in the school, a Mohammedan, during "Ramzan" when Mohammedans eat nothing until sunset had rescued an 18-month [illegible] boy who had fallen into a 60-[illegible] dry well. It had landed on soft rubbish. He heard its cry while returning from playing a hard game of football. He descended instantly and managed to climb back safely with it. However, he had since suffered from rheumatic fever. Coming from a poor family this student had been rewarded for his valour by being given a free scholarship.

He said that a good portion of his time is required for the Christian Boys' hotel, which, he said, is next door to them. He noted that there were 30 of these, some of them orphans, "whom it is our privilege to mother and father."

HE advised also that there is an English-speaking service at the school station every Sunday night. "It is attended by our own people and by an increasing number of non-Christians," he said. "We enjoy too our pastoral work with many types of people We were delighted to find here an unusually good choir, composed almest entirely of our Indian friends." He said that Miss Wilson and Miss Beale are the only other missionaries in Beng[illegible] The former is head of the G[illegible] high school while Miss Beale is an evangelistic missionary.

He said that Miss Wilson and his friend, Mr. Samuel, had done splendid work in building up this choir. "By the way if any of our American friends can send us any used anthem material we shall be very grateful." Then he notes also that he has the chaplaincy of the Church of Scotland and non-Conformist British troops of this station but averred they are not numerous."

He has the work of management of the buildings and grounds of the school, he related. It requires consideration and attention. The pump, operated by a kerosene engine, has given trouble. It is supposed to supply water for the entire compound. An electrical installation would solve his problem. "Electricity has just recently come to Bengaum," he declared, "and we hope that it will sooner or later lift the burden of the pump, and give us electric lights instead of the old kerosene lamps which we are now using."

He declared that despite all of the various departures to which his attention is called he is [illegible]pressed "more than ever with magnificence of our evange[illegible] opportunity here," and "are determined that business shall not prevent our making use of it." One of his opportunities in this line has came from a Hindu lawyer who is spending the summer in Belbaum. He has requested that he be permitted to study the New Testament with the Rev. Mr. Smith." We have begun," he writes. "We have found him a man in the prime of life and of strong personality, and keenly interested in the Christ-life." He speaks also of the need of helping those attempting to acquire an education at the hotel. These, he said, are in some instances the sons of poorly paid missionary workers, including preachers.

"UNLESS we help them to it they will not get this education," he observed. "That is being felt in other parts of the world as a depression is being felt here as a depression of a depresion. Already under-privileged this world depression has made the lot of the poorer Indian brothers next to unbearable. But we must go on with our Kingdom Task. It is His commission and we cannot get on without training our young men for their place of leadership in the [illegible]dian church. He said that [illegible] dollars a month will support one of these hostel boys.

He mentioned how a graduate of the Beynon Smith high school has from news received by him won the first prize in "The Problems of India Oratorical Contest," at Jubbelpore. This man is Benjamin Hiljagi. He said that upon receipt of this news he and Mr. Samuels journeyed four miles to another village, one constructed of dried mud, and there notified the winner's father, a missionary worker. The latter, it seems, had ceased activities because of the cuts that have been necessary in missionary enterprise. He said that this young man will graduate next year at the head of his class, an accomplished speaker and potentially a great minister of Christ in India.

Rev. Smith devoted much space to reference to Dr. E. Stanley Jones who for 25 years has been an outstanding missionary in India from America At the moment he is in America on a furlough and will remain here until March of next year. Just before Rev. Smith wrote this letter he received a missive that had been written to him by Dr. Jones just as he [illegible] reaching Baltimore, Md., his native city.

In this letter Dr. Jones spoke of having had an interview with Gandhi two days before he sailed for America. He then had a long conversation with him. He mentioned that he thought ultimately Gandhi will have decided that caste must go. "In his talk with me he at times came so near to letting it go that it was practically gone. Rev. Smith quoted Dr. Jones as saying." However, he would come back and defend an underlying conception of differences, so that it seemed that he was defending caste. But in his heart of hearts I do not think he believes in caste," he additionally quoted him.

He spoke in conclusion of Dr. Jones' gladness at the opportunity to interpret India.

SOCIAL AFFAIRS

PRECEDING the Independence day dance held at the East Liverpool Country club Saturday night, Mrs. Norman E. Wells of New York City, who is visiting her mother, Mrs. John S. Goodwin, of East Fifth street, entertained with a 6 o'clock dinner honoring Miss Virginia Lawrence of Newell and her fiance, William Harris of Canton. Covers were arranged for 29 at the attractively decorated table. Out-of-town guests included Mr. and Mrs. John S. Robb III and Misses Mary and Emaline Robb of Pittsburgh, Pa.; Miss Mary Katheryn Anderson of London, O.; Miss Virginia Gilbane of Providence, R. I.; Joseph Thompson and Howard Dawson of Beaver, Pa.; Oscar Tolerton of Salem, and William Harris of Canton.

Following the dinner the guests joined in the dance activities at which more than 200 guests were present. Mr. and Mrs. Robert T. Hall were in charge of the affair.

A mixed Scotch foursome will be featured Tuesday afternoon and a putting contest for women will be held. Mrs. C. H. Bailey will present the putting trophy. Tea will be served by Mrs. John B. McDonald and her committee.

HONORING Miss Mary Burns, daughter of Mr. and Mrs. A. M. Burns of Orchard Grove avenue, whose marriage to Arnold Owen of Oakland, Cal., will be an event of this month, Mrs. Harriet Hapgood entertained a group of friends Friday night at her home in Orchard Grove avenue. A linen shower was presented the honor guest, the gifts being arranged in green and white baskets carried by little Jean Myler and Martha Galloway.

Informal social hours were spent with music, Misses Jean and Ruth Cooper presiding at the piano.

Mrs. Hapgood was assisted in serving refreshments by her sister-in-law, Mrs. Charles Knoblock, and niece, Mrs. Glen Galloway. Covers were arranged for 30. The table was decorated with roses and larkspur and a color scheme of green and white. Miniature bonbon baskets were given as favors.

Miss Burns is the office attendant of Dr. John A. Fraser.

ANNOUNCEMENT of the marriage of Miss Agnes Freynick of Third street to Nathan Caplan of Jackson street, which took place June 30, 1932, was made at a dinner given by Mr. and Mrs. Rudolph Wilks of Wellsville Saturday night at 6 o'clock in the Riverview hotel, Wellsville. The tables were decorated with summer flowers.

Mrs. Caplan is a daughter of Mrs. Mary Freynick of Kensington and has been employed at the William Erlanger company. The bridegroom is associated in business with his brother, S. Caplan.

THOSE returning to East Liverpool Saturday after an eight days' vacation with the Ohio State Pharmaceutical association were Mr. and Mrs. F. W. Herche, Mr. and Mrs. C. G. Anderson, Mr. and Mrs. Jesse D. Holloway and son Joseph, Dr. and Mrs. Albert Michels, Mr. and Mrs. William N. Vodrey, Mesdames Louis E. Weaver, Howard J. Moninger, Ambrose E. Webber, Robert McHenry, John T. Bowers, Anna Farrell and Edward Farrell; Misses Mary and Dorothy McNicol, Margaret Zuch, Gladys Cochrane and Ruth Flower.

The party, which included more than 400 left Cleveland June 23 on the steamship Juanita, arrived in Chicago, Ill., on Monday and left on the same steamship for Cleveland on Wednesday night. Entertainment of all kinds was arranged for the guests.

Honoring William Edwards of Third street, who left this morning for Fort Benjamin Harrison, Indianapolis, Ind., a group of friends surprised him Friday night at his home in the Edwards' hotel. Refreshments were served, covers being arranged for eight.

This is the honor guest's third year at the Citizen's Military Training camp.

Miss Jane Harker of West Sixth street left Saturday night for Colorado Springs, Colo., where she will attend the supreme international biennial convention of the Catholic Daughters of America, being held this week. The most Rev. William H. Hafey, bishop of Raleigh and national chaplain of the Catholic Daughters, will preside at the formal investiture of Miss Mary C. Duffy, supreme regent, with the papal medal, "Pro Ecclesia et Pontifice." Addresses will be delivered by the Most Rev. Thomas F. Lillia, bishop of Kansas City; the Most Rev. John M. Gannon, bishop of Erie; the Most Rev. Francis J. F. Tief, bishop of Concordia; the Most Rev. Edwin V. O'Hara, bishop of Great Falls, and Bishop Hafey.

Seventeen members of the Triangle club were entertained recently at the home of Mrs. Jessie Thompson, Blakely street. Response to roll call was made with scripture verses. The program for the evening was in charge of the hostess and included piano solos, "Song Without Words" and "Meditation," by Mrs. Edward Roseberry; reading, "Enjoy Accomplishments," Mrs. Tom Owen; piano solo, "Home, Sweet Home," Miss Ruth Thompson, and piano solo, "General Grant's March," Miss Phyllis Thompson. A guessing contest was won by Mesdames Edward Roseberry and A. W. Brown.

Refreshments were served by the hostess, assisted by Mesdames Harry Knowles, Elizabeth Martin and C. D. Manypenny.

A picnic is planned for July 7 to be held at Rock Springs park, and the next regular meeting will be held July 14 at the home of Mrs. Elizabeth Martin, Broadway.

Pleasant Heights Community prayer meeting will be held Wednesday morning at 10 o'clock in the home of Mrs. Goff Gilkison, Westfield, with Mrs. Edgar Pittenger leader.

Honoring the fourth birthday anniversary of her daughter, Jeanne Eleanor, Mrs. Leona Newman entertained a group of little friends at her home in St. Clair avenue Sunday afternoon and evening. Juvenile games were enjoyed and a 6 o'clock dinner was served by Mrs. Newman, assisted by Mrs. A. J. Owen. Covers were arranged for 17 at the attractively decorated table, on which a large birthday cake with lighted candles and a color scheme of pink and green predominated. Favors were given each guest.

The honor guest was the recipient of many gifts.

Rebecca Woods chapter, World Wide Guild, of the First Baptist church was entertained Saturday night in the home of Mr. and Mrs. Roy Thompson, Cleveland avenue, East End, with, their daughter, Miss Roberta as hostess. A short business session was conducted by the president, Miss Bonivere Wood, after which reports from the officers and various committees were heard.

A program of games was in charge of Mrs. Margaret Rollins, councilor.

Refreshments were served by the hostess, assisted by Misses Bonivere Wood and Anita Cooper. Covers were arranged for Miss Alice May Frederick, a guest, and Misses Alberta and Ruth Thompson, Bonivere Wood, Louise Dent, Ruth Alene Hall, Anita Cooper, Ora McElroy, and Mesdames Margaret Rollins, Georgia Woods and Roy Thompson.

The next meeting will be held in two weeks at 1:30 in the afternoon at the church.

The July meeting of the Woman's Home and Foreign Missionary society, auxiliary No. 2, will meet in the First Presbyterian church on Tuesday, July 11, instead of July 4 as previously announced.

Members of the Auld Lang Syne club were entertained Friday afternoon at the summer home of Mrs. Walter Pelly at Grimm's Bridge. Four tables of bridge were in play, trophies being awarded Mesdames Ernest Snyder, Leslie Tatgenhorst and Lillian Wucherer. Swimming was also a feature.

Refreshments were served by the hostess, assisted by Mesdames Pearl Bloor, Charles Clark and Augusta Emmerling.

Special guests included Mesdames Augusta Emmerling, Sara Vervin and Frances Foutts; Misses Marion Snyder and June Tatgenhorst, all of East Liverpool, and Mesdames Thomas Atkinson and William Nogle of Youngstown.

Mrs. Lillian Snyder of Indiana avenue, Chester, will receive the club on July 27.

Rosa Mystica Sodality of St. Aloysius Catholic church will entertain with a wiener roast Wednesday night at Brady's Grove. The guests will meet at the parochial school, West Fifth street, at 7:30 o'clock.

Personals.

Mr. and Mrs. Donald Schnierle of Massillon have concluded a visit with Mr. and Mrs. William McKeever, Riley avenue.

Miss May Martin of Oak street and Miss Rita and Vivian O'Hanlon of West Sixth street left Sunday for a week's visit at Euclid Beach, Cleveland.

Miss Ethelyn Goodballet is confined to her home in St. George street by illness.

Elmer J. Riley of Canton has concluded a two weeks' visit with his parents, Mr. and Mrs. Isaac Riley, Ohio avenue.

Miss Martha Laughlin of Youngstown is visiting with Mr. and Mrs. H. T. Goodballet, St. George street.

Franklin Edwards and Richard Stewart are visiting at Geneva on the Lake.

Misses Helen and Mildred Young and their brother, J. Donald Young of Virginia avenue, Chester, and Misses Elizabeth and Katheryn Charles of New Hartford, N. Y., are visiting their grandmother, Mrs. L. M. Williams of Third street, who is spending the summer at Pine Lodge in the Adirondack Mountains.

Donald Lanning has concluded a week-end visit with his brother, George Lanning of Shadyside avenue and is filling a week's engagement at the Capitol theater in Wheeling, W. Va.

Miss Mary Taylor of West Sixth street has left for New York City, where she wil sail on Wednesday, July 5, on the S. S. Zolendam for a Mediterranean and North Cape cruise. In her two months' abroad she will visit Maderia, Gibraltar, Spain, Italy, Monte Carlo, Scotland, Norway, Sweden, Denmark, Belgium, Holland France, England, Switzerland and Algeria.

Mr. and Mrs. William Plant of First avenue, East End, announce the birth of a nine pound son on June 30. The child has been named James William. The mother will be remembered as Miss Florence McKnight.

Dr. and Mrs. L. B. Lemon and daughter, June, of Cleveland are spending several days with Mrs. Lemon's parents, Mr. and Mrs. J. E. Gamble, West Fourth street.

Miss Ruth Cartwright and Miss Bess Gamble of West Fourth street have returned from attending the World's Fair in Chicago, Ill.

Mr. and Mrs. Joseph R. Thompson of [illegible] and Park Ways, and Attorney and Mrs. Ben L. Bennett of Park boulevard are spending a few days at Chautauqua, N. Y., with the former's daughter, Miss Molly Thompson, and Miss Jane Simmers, who are attending summer camp.

Mrs. Robert M. Cartwright of West Fourth street is attending the Episcopal church conference at Kenyon college, Gambier, and will return home on Friday.

Mr. and Mrs. Lloyd Densmore of LaCroft announce the birth of an eight pound daughter on June 20. The child has been named Mary Joan. The mother will be remembered as Miss Choloras Barrett.

Mr. and Mrs. James K. Moffatt and Mr. and Mrs. Howard Smith and two children of St. Clair avenue left Saturday night for Chicago, Ill., where they will attend the World's Fair and Mr. Smith will attend the furniture show.

Mrs. Arthur Gething of Pleasant Heights is able to be out after a three weeks' illness.

Miss Boneita E. Pyle of East Ninth street and Miss Marion George of Riverview street are spending this week at the World's Fair in Chicago, Ill. They joined a group of teachers from Pittsburgh, Pa., leaving there Sunday.

Mr. and Mrs. Joseph C. Thompson of Willoughby are visiting with the latter's mother, Mrs. John W. Boch in Thompson avenue.

Menus of the Day

By MRS. ALEXANDER GEORGE

Ham Loaf Recipe

Breakfast Menu
Fresh Berries
Steady-Cooked Wheat Cereal Cream
Poached Eggs
Buttered Toast Orange Marmalade
Coffee

Luncheon Menu
Fruit Salad
Cheesed Wafers Iced Tea
Sugar Cookies

Dinner Menu
Jellied Ham Loaf
Creamed Asparagus
Radish Pickles
Bread Apple Butter
Chocolate Cake Creole Frosting
Iced Coffee

Jellied Ham Loaf

1 package lemon-flavored gelatin mixture
2 cups boiling water
1 cup chopped cooked ham
2 hard cooked eggs diced
1-2 cup chopped celery
1-2 cup chopped green peppers
2 tablespoons finely chopped onions
2 tablespoons lemon juice
1-4 teaspoon salt
1-4 teaspoon paprika

Pour water over gelatin mixture, stir until dissolved. Cool. Add rest of ingredients. Pour into chilled mold, set in ice box until loaf has stiffened. Unmold carefully, surround with parsley.

Chocolate Cake
(Using buttermilk

½ cup fat
1½ cups sugar
1 cup buttermilk
1 teaspoon vanilla
1-8 teaspoon salt
2 squares chocolate melted
2¼ cups flour
1 teaspoon baking power
1 teaspoon soda
2 eggs

Cream fat and sugar. Add rest of ingredients. Beat 2 minutes. Pour into 2 layer cake pans lined with waxed papers. Bake 25 minutes in moderately slow oven. Cool and frost.

Creole Frosting

1 cup dark brown sugar
1 cup sugar
1 tablespoon butter
1 cup milk
1-2 cup nuts
1 teaspoon vanilla

Boil gently, stirring frequently the sugars, butter and milk. When soft ball forms when portion is tested in cup of cold water, remove frosting from fire and let stand 20 minutes. Beat until thick and creamy. Add rest of ingredients, frost cake.

Miss Jo Pike, Former County Treasurer, to Wed in Cleveland

Miss Jo Pike

Announcement of the engagement of Miss Jo Pike, former Columbiana county treasurer, now of Cleveland, to Harry Gillett, also of Cleveland, was made at a luncheon at Canary cottage at Chagrin Falls, Saturday afternoon, by Miss Esther Pike of Cleveland, a niece of the bride-elect.

The ceremony will be solemnized in the Trinity cathedral at Cleveland on Friday, August 4.

Twenty-eight guests attended the luncheon. They included Mrs. Frank Grant of East Liverpool, a sister of Miss Pike; Mrs. Lulu Hine of Wellsville; Miss Lena Walters and Mrs. Alan Webber of Lisbon, the latter also a niece of Miss Pike.

Miss Pike was a member of the county treasurer's office staff in Lisbon for 21 years, serving 17 years as a clerk before her election for two terms as county treasurer. After retiring from office, she went to Cleveland where she has been assistant cashier in the law office of Squires, Sanders and Dempsey for about seven years. Mr. Gillett is associated with the Johns-Manville company of Cleveland.

They will leave New York on Aug. 5 for a month's honeymoon trip to Europe. They will make their home in Cleveland upon their return in September.

MANY ASSAULT CLAIMS PAID PLANT WORKER

Pistol and Knife are "Hazards of Industry."

By The Associated Press.

COLUMBUS, O., July 3.—Cases of assault, involving deaths, are fast becoming a leading element in "hazards of industry."

This fact was disclosed today by superintendent Thomas P. Kearns, of the division of safety and hygiene of the Ohio industrial commission. He asserted that the pistol, the knife and other weapons are steadily mounting in importance as industrial hazards. The commission's records show that during last year medical, disability or compensation was asked in 335 cases of assault which resulted in 35 deaths, in addition to 90 cases of accidental discharge of firearms resulting in two fatalities.

Thirty-seven of the cases in this classification, involving two deaths, were assaults by co-workers; 51 with 23 fatalities assaults with firearms and 245 cases with 10 fatalities, assaults with other weapons. Robbery was the motive in most of the cases. This, added Kearns, "serves to emphasize the extent to which criminal viciousness has invaded industry." The victims of the robbery assaults were mostly watchmen, clerks, managers and station attendants.

The 1922 industrial record of the state, the report showed, included 164 fatal and 10,611 non-fatal cases classed as "out of the ordinary. Causes included lightning shock, exposures, heat prostrations, cold and frost bite; storms, baseball and other sports, "horseplay" in the form of sparring and wrestling and bites of animals.

These "out of the ordinary" cases, Kearns said, constituted 16.6 per cent of all fatalities, 8.1 per cent of all non-fatal cases and 14.5 per cent of time losses.

SAYS INDIANS NOT TACITURN

By The United Press.

CHICAGO — Following years of research, Dr. Paul S. Martin, assistant curator of North American Archaeology in the Field Museum of Natural History, has written a book which explodes many of the popular beliefs concerning the American Indian.

Dr. Martin in one section denies the legend that most Indians were taciturn. The greater number, he says, were gay, friendly, fond of jokes, and talkative. In another instance he denies that squaws were forced to do all the work, claiming that the labor was distributed equally.

SINGING PROHIBITED.

By The Associated Press.

SANDUSKY, O., July 3. — The boys may quaff the flowing stein, but may not—in Sandusky at least—raise a song while doing their quaffing. An old statute, still on the books, specifies that the keeper of any place that serves beer or any sort of liquor must not "permit or suffer therein any vocal or instrumental music."

AIRPORT NETS $320.

By The Associated Press.

LIBERAL, Kas. — Liberal's 80-acre airport made the city money this year even though airplanes no longer land there.

It was sowed to wheat and produced 645 bushels which netted $320.

YORKVILLE MAN KILLED.

By The Associated Press.

STEUBENVILLE, O., July 3. — The murder of James "Jerry" Magnone, 34, of Yorkville, had authorities of two counties stumped today. Magnone was shot down in Yorkville's main street by two men in an automobile who hailed him as he was walking to work. As he approached their car, they opened fire. Magnone fell shot six times in the abdomen. Jefferson county authorities asked the Belmont county sheriff to aid in the search for the killers, but no clues were found.

STATE LINE STORM SWEPT

By The Associated Press.

HAMILTON, O., July 3 — Trees were blown down, but very little other damage done by a rain, wind and hail storm that swept over the area along the Ohio-Indiana line west of here yesterday.

CAMP PERRY OPENS.

By The Associated Press.

CAMP PERRY, O., July 3. — The summer training period for the Ohio National Guard here opened today with the arrival of troops of the 107th cavalry and the 112th medical regiment.

RODENTS POSION RANCHER'S COWS

By The United Press.

RICHFIELD, Cal. — When a rancher near here attempted to kill a family of pack rats by setting out poison meat balls for them, the rodents carried the meat balls to a grain bin. The rancher fed the grain to his cattle and two cows died.

Not content with that revenge, the pack rats carried two shotgun shells to a nest just over the gasoline tank of the rancher's automobile. The cartridges were discovered before any accident occurred.

WOMAN, 82, IS BREWERY HEAD

By The United Press.

PHILADELPHIA.—Said to be the only woman brewery president in the country, 82-year-old Mrs. Jacob Hornung is directing the production of her Philadelphia brewery.

When her husband died eight years ago, she decided that she would take charge of the plant and continue making near beer. Then with the advent of real beer, she found herself in the midst of humming activity.

Some of her friends say she is 86, others that she is 82, but she insists she feels 16.

She is at her desk in the brewery every day and some mornings she arrives at 7 a. m. to see "who comes late."

Although her grandson is active manager of the plant, she goes to the brewery just to "see the wheels go 'round," she says.

CONSTIPATION 6 YEARS, TROUBLE NOW GONE

John J. Davis had chronic constipation for six years. By using Adlerika he soon got rid of it, and feels like a new person. Adlerika is quick acting—safe. Mathews Cut Rate Store.—Adv.

ANNOUNCING OPENING OF THE MOONLIGHT INN
STOP 55 Lincoln Highway
Liverpool's New Smart Nite Club
WEDNESDAY, JULY 5
Music By ROYAL HAWAIIANS
FLOOR SHOW
No Cover Charge.

4th July DANCE 4th July
STOP 55 MELODY MANOR STOP 55
"WHERE THE 'GOOD CROWDS GO"
"Izzy" Herman and His Orchestra
Gents 25c. Ladies 15c. Dancing 8:30 to ?

Where The Big Pictures Play
STATE
10c--15c--25c
NOW PLAYING
He's got what "takes" the girls! His camera takes 'em from love nests to Page One before they can put on a negligee!
JAMES CAGNEY in "PICTURE SNATCHER"

Liverpool's Thrift Theater
AMERICAN
10c--15c
NOW PLAYING
2 - BIG PICTURES - 2
No Advance in Prices
WILLIAM POWELL Lawyer Man JOAN BLONDELL
HIT NO. 2
KEN MAYNARD SUNSET TRAIL
ON THE STAGE
TUESDAY NITE 9 P. M. IS
Country Store Nite
Several baskets of groceries will be given to the winners. Come early and join the fun!

ON LIFE'S THRESHOLD
Your Children Need Vitality
We bring it to you in a clean, sterilized bottle. Give your children plenty of PURITY MILK . . . then watch the roses grow in their cheeks and happiness in their hearts.
PURITY DAIRY ICE CREAM CO.
"The Taste Tells"
820 CHESTER AVE. - EAST LIVERPOOL

HOME OF HITS!
NEW COLUMBIA The FAMILY THEATRE
TODAY TUES. and WED.
WHAT A CAST?
Every Player A STAR!
Every Star an Entertainer!
IT'S A HIT!
DON'T MISS THIS PICTURE!
* PEGGY HOPKINS JOYCE
* W. C. FIELDS
* RUDY VALLEE
* STUART ERWIN
* GEORGE BURNS and GRACIE ALLEN
* COL. STOOPNAGLE and BUDD
* SARI MARITZA
* CAB CALLOWAY
* BELA LUGOSI
* BABY ROSE MARIE
* GIRLS in CELLOPHANE
ALSO: Comedy Cartoon Paramount News
Until 6 15c
After 7 25c
Children Any Time 10c
BARGAIN HOUR 6 to 7 20c
"INTERNATIONAL HOUSE"

PLAN TO SPEND THE FOURTH AT NATURE'S BEAUTY SPOT ROCK SPRINGS
Just For Fun
ROLLER SKATING
Morning and Afternoon.
DANCING
EVENING ONLY
To the Music of
WALKER MOORE
AND HIS NEWTOWNE CLUB ORCHESTRA
Admission Only 40c.

RIGHT RESERVED TO LIMIT QUANTITIES
Cor. Fifth and Market Sts.
PEOPLES SERVICE DRUG STORES
Cor. Fifth and Market Sts.
50c UNGUENTINE 34c
50c M.-W. RUBBING ALCOHOL 17c
7c IVORY SOAP MED. 5c
25c Mavis Talcum 15c
35c Dr. Scholl's Pads ... 29c
50c Houbigants Face Pow. 39c
35c Palmolive Shav. Cream 21c
1 pt. M.-W. Witch Hazel. 19c
People's Palm and Olive Soap .... 6 for 25c
Peoples Health Soap 3 for 12c
25c Citrate of Magnesia.. 17c
Bottle of 100 Bayer Aspirin Tablets Sale Price.... 57c
Recommended for prompt relief from headaches, colds and other aches.
5x8-Inch Size ELARGEMENT Of Your Favorite Snapshot FREE
HERE'S HOW TO GET IT . . .
Simply purchase one or more rolls or packs of films from our store . . . take your pictures . . . have us do the developing and printing . . . then select the snap-shot you like best and we will make a 5x8-inch enlargement of it, absolutely free! That's all there is to it! Its only once in a blue moon that we can make such an offer, so don't fail to drop in tomorrow!
OUTING NEEDS
$1.00 Tennis Racquets .. 69c
Bathing Caps .... 10c up
Dundee Towels, 18x36 .. 10c
Bathing Shoes ...... 29c up
Sun Tan Oil 29c
Clover Leaf Golf Balls 3 for 59c
Kleen Picnic Pkg. 19c
(for 6 people)
25c BLUE JAY CORN PADS 17c
50c IPANA TOOTH PASTE 32c
25c MENNEN'S BABY TALC 17c
Globe Brand Vacuum Bottles
These Vacuum Bottles are well made and are attractively finished in green. Full pint capacity. Will keep liquids hot or cold for hours.
Pint Size 59c

SOCIAL AFFAIRS

PRECEDING the Independence day dance held at the East Liverpool Country club Saturday night, Mrs. Norman E. Wells of New York City, who is visiting her mother, Mrs. John S. Goodwin, of East Fifth street, entertained with a 6 o'clock dinner honoring Miss Virginia Lawrence of Newell and her fiance, William Harris of Canton. Covers were arranged for 29 at the attractively decorated table. Out-of-town guests included Mr. and Mrs. John S. Robb III and Misses Mary and Emaline Robb of Pittsburgh, Pa.; Miss Mary Katheryn Anderson of London, O.; Miss Virginia Gilbane of Providence, R. I.; Joseph Thompson and Howard Dawson of Beaver, Pa.; Oscar Tolerton of Salem, and William Harris of Canton.

Following the dinner the guests joined in the dance activities at which more than 200 guests were present. Mr. and Mrs. Robert T. Hall were in charge of the affair.

A mixed Scotch foursome will be featured Tuesday afternoon and a putting contest for women will be held. Mrs. C. H. Bailey will present the putting trophy. Tea will be served by Mrs. John B. McDonald and her committee.

HONORING Miss Mary Burns, daughter of Mr. and Mrs. A. M. Burns of Orchard Grove avenue, whose marriage to Arnold Owen of Oakland, Cal., will be an event of this month, Mrs. Harriet Hapgood entertained a group of friends Friday night at her home in Orchard Grove avenue. A linen shower was presented the honor guest, the gifts being arranged in green and white baskets carried by little Jean Myler and Martha Galloway.

Informal social hours were spent with music, Misses Jean and Ruth Cooper presiding at the piano.

Mrs. Hapgood was assisted in serving refreshments by her sister-in-law, Mrs. Charles Knoblock, and niece, Mrs. Glen Galloway. Covers were arranged for 30. The table was decorated with roses and larkspur and a color scheme of green and white. Miniature bonbon baskets were given as favors.

Miss Burns is the office attendant of Dr. John A. Fraser.

ANNOUNCEMENT of the marriage of Miss Agnes Freynick of Third street to Nathan Caplan of Jackson street, which took place June 30, 1932, was made at a dinner given by Mr. and Mrs. Rudolph Wilks of Wellsville Saturday night at 6 o'clock in the Riverview hotel, Wellsville. The tables were decorated with summer flowers.

Mrs. Caplan is a daughter of Mrs. Mary Freynick of Kensington and has been employed at the William Erlanger company. The bridegroom is associated in business with his brother, S. Caplan.

THOSE returning to East Liverpool Saturday after an eight days' vacation with the Ohio State Pharmaceutical association were Mr. and Mrs. F. W. Herche, Mr. and Mrs. C. G. Anderson, Mr. and Mrs. Jesse D. Holloway and son Joseph, Dr. and Mrs. Albert Michels, Mr. and Mrs. William N. Vodrey, Mesdames Louis E. Weaver, Howard J. Moninger, Ambrose E. Webber, Robert McHenry, John T. Bowers, Anna Farrell and Edward Farrell; Misses Mary and Dorothy McNicol, Margaret Zuch, Gladys Cochrane and Ruth Flower.

The party, which included more than 400 left Cleveland June 23 on the steamship Juanita, arrived in Chicago, Ill., on Monday and left on the same steamship for Cleveland on Wednesday night. Entertainment of all kinds was arranged for the guests.

Honoring William Edwards of Third street, who left this morning for Fort Benjamin Harrison, Indianapolis, Ind., a group of friends surprised him Friday night at his home in the Edwards' hotel. Refreshments were served, covers being arranged for eight.

This is the honor guest's third year at the Citizen's Military Training camp.

Miss Jane Harker of West Sixth street left Saturday night for Colorado Springs, Colo., where she will attend the supreme international biennial convention of the Catholic Daughters of America, being held this week. The most Rev. William H. Hafey, bishop of Raleigh and national chaplain of the Catholic Daughters, will preside at the formal investiture of Miss Mary C. Duffy, supreme regent, with the papal medal, "Pro Ecclesia et Pontifice." Addresses will be delivered by the Most Rev. Thomas F. Lillia, bishop of Kansas City; the Most Rev. John M. Gannon, bishop of Erie; the Most Rev. Francis J. F. Tief, bishop of Concordia; the Most Rev. Edwin V. O'Hara, bishop of Great Falls, and Bishop Hafey.

Seventeen members of the Triangle club were entertained recently at the home of Mrs. Jessie Thompson, Blakely street. Response to roll call was made with scripture verses. The program for the evening was in charge of the hostess and included piano solos, "Song Without Words" and "Meditation," by Mrs. Edward Roseberry; reading, "Enjoy Accomplishments," Mrs. Tom Owen; piano solo, "Home, Sweet Home," Miss Ruth Thompson, and piano solo, "General Grant's March," Miss Phyllis Thompson. A guessing contest was won by Mesdames Edward Roseberry and A. W. Brown.

Refreshments were served by the hostess, assisted by Mesdames Harry Knowles, Elizabeth Martin and C. D. Manypenny.

A picnic is planned for July 7 to be held at Rock Springs park, and the next regular meeting will be held July 14 at the home of Mrs. Elizabeth Martin, Broadway.

Pleasant Heights Community prayer meeting will be held Wednesday morning at 10 o'clock in the home of Mrs. Goff Gilkison, Westfield, with Mrs. Edgar Pittenger leader.

Honoring the fourth birthday anniversary of her daughter, Jeanne Eleanor, Mrs. Leona Newman entertained a group of little friends at her home in St. Clair avenue Sunday afternoon and evening. Juvenile games were enjoyed and a 6 o'clock dinner was served by Mrs. Newman, assisted by Mrs. A. J. Owen. Covers were arranged for 17 at the attractively decorated table, on which a large birthday cake with lighted candles and a color scheme of pink and green predominated. Favors were given each guest.

The honor guest was the recipient of many gifts.

Rebecca Woods chapter, World Wide Guild, of the First Baptist church was entertained Saturday night in the home of Mr. and Mrs. Roy Thompson, Cleveland avenue, East End, with, their daughter, Miss Roberta as hostess. A short business session was conducted by the president, Miss Bonivere Wood, after which reports from the officers and various committees were heard.

A program of games was in charge of Mrs. Margaret Rollins, councilor.

Refreshments were served by the hostess, assisted by Misses Bonivere Wood and Anita Cooper. Covers were arranged for Miss Alice May Frederick, a guest, and Misses Alberta and Ruth Thompson, Bonivere Wood, Louise Dent, Ruth Alene Hall, Anita Cooper, Ora McElroy, and Mesdames Margaret Rollins, Georgia Woods and Roy Thompson.

The next meeting will be held in two weeks at 1:30 in the afternoon at the church.

The July meeting of the Woman's Home and Foreign Missionary society, auxiliary No. 2, will meet in the First Presbyterian church on Tuesday, July 11, instead of July 4 as previously announced.

Members of the Auld Lang Syne club were entertained Friday afternoon at the summer home of Mrs. Walter Pelly at Grimm's Bridge. Four tables of bridge were in play, trophies being awarded Mesdames Ernest Snyder, Leslie Tatgenhorst and Lillian Wucherer. Swimming was also a feature.

Refreshments were served by the hostess, assisted by Mesdames Pearl Bloor, Charles Clark and Augusta Emmerling.

Special guests included Mesdames Augusta Emmerling, Sara Vervin and Frances Foutts; Misses Marion Snyder and June Tatgenhorst, all of East Liverpool, and Mesdames Thomas Atkinson and William Nogle of Youngstown.

Mrs. Lillian Snyder of Indiana avenue, Chester, will receive the club on July 27.

Rosa Mystica Sodality of St. Aloysius Catholic church will entertain with a wiener roast Wednesday night at Brady's Grove. The guests will meet at the parochial school, West Fifth street, at 7:30 o'clock.

Personals.

Mr. and Mrs. Donald Schnierle of Massillon have concluded a visit with Mr. and Mrs. William McKeever, Riley avenue.

Miss May Martin of Oak street and Miss Rita and Vivian O'Hanlon of West Sixth street left Sunday for a week's visit at Euclid Beach, Cleveland.

Miss Ethelyn Goodballet is confined to her home in St. George street by illness.

Elmer J. Riley of Canton has concluded a two weeks' visit with his parents, Mr. and Mrs. Isaac Riley, Ohio avenue.

Miss Martha Laughlin of Youngstown is visiting with Mr. and Mrs. H. T. Goodballet, St. George street.

Franklin Edwards and Richard Stewart are visiting at Geneva on the Lake.

Misses Helen and Mildred Young and their brother, J. Donald Young of Virginia avenue, Chester, and Misses Elizabeth and Katheryn Charles of New Hartford, N. Y., are visiting their grandmother, Mrs. L. M. Williams of Third street, who is spending the summer at Pine Lodge in the Adirondack Mountains.

Donald Lanning has concluded a week-end visit with his brother, George Lanning of Shadyside avenue and is filling a week's engagement at the Capitol theater in Wheeling, W. Va.

Miss Mary Taylor of West Sixth street has left for New York City, where she wil sail on Wednesday, July 5, on the S. S. Zolendam for a Mediterranean and North Cape cruise. In her two months' abroad she will visit Maderia, Gibraltar, Spain, Italy, Monte Carlo, Scotland, Norway, Sweden, Denmark, Belgium, Holland France, England, Switzerland and Algeria.

Mr. and Mrs. William Plant of First avenue, East End, announce the birth of a nine pound son on June 30. The child has been named James William. The mother will be remembered as Miss Florence McKnight.

Dr. and Mrs L. B. Lemon and daughter, June, of Cleveland are spending several days with Mrs. Lemon's parents, Mr. and Mrs. J. E. Gamble, West Fourth street.

Miss Ruth Cartwright and Miss Bess Gamble of West Fourth street have returned from attending the World's Fair in Chicago, Ill.

Mr. and Mrs. Joseph R. Thompson of [illegible]sian and Park Ways, and Attorney and Mrs. Ben L. Bennett of Park boulevard are spending a few days at Chautauqua, N. Y., with the former's daughter, Miss Molly Thompson, and Miss Jane Simmers, who are attending summer camp.

Mrs. Robert M. Cartwright of West Fourth street is attending the Episcopal church conference at Kenyon college, Gambier, and will return home on Friday.

Mr. and Mrs. Lloyd Densmore of LaCroft announce the birth of an eight pound daughter on June 20. The child has been named Mary Joan. The mother will be remembered as Miss Choloras Barrett.

Mr. and Mrs. James K. Moffatt and Mr. and Mrs. Howard Smith and two children of St. Clair avenue left Saturday night for Chicago, Ill., where they will attend the World's Fair and Mr. Smith will attend the furniture show.

Mrs. Arthur Gething of Pleasant Heights is able to be out after a three weeks' illness.

Miss Boneita E. Pyle of East Ninth street and Miss Marion George of Riverview street are spending this week at the World's Fair in Chicago, Ill. They joined a group of teachers from Pittsburgh, Pa., leaving there Sunday.

Mr. and Mrs. Joseph C. Thompson of Willoughby are visiting with the latter's mother, Mrs. John W. Boch in Thompson avenue.

Miss Jo Pike, Former County Treasurer, to Wed in Cleveland

Miss Jo Pike

Announcement of the engagement of Miss Jo Pike, former Columbiana county treasurer, now of Cleveland, to Harry Gillett, also of Cleveland, was made at a luncheon at Canary cottage at Chagrin Falls, Saturday afternoon, by Miss Esther Pike of Cleveland, a niece of the bride-elect.

The ceremony will be solemnized in the Trinity cathedral at Cleveland on Friday, August 4.

Twenty-eight guests attended the luncheon. They included Mrs. Frank Grant of East Liverpool, a sister of Miss Pike; Mrs. Lulu Hine of Wellsville; Miss Lena Walters and Mrs. Alan Webber of Lisbon, the latter also a niece of Miss Pike.

Miss Pike was a member of the county treasurer's office staff in Lisbon for 21 years, serving 17 years as a clerk before her election for two terms as county treasurer. After retiring from office, she went to Cleveland where she has been assistant cashier in the law office of Squires, Sanders and Dempsey for about seven years. Mr. Gillett is associated with the Johns-Manville company of Cleveland.

They will leave New York on Aug. 5 for a month's honeymoon trip to Europe. They will make their home in Cleveland upon their return in September.

Menus of the Day

By MRS. ALEXANDER GEORGE

Ham Loaf Recipe

Breakfast Menu
Fresh Berries
Steady-Cooked Wheat Cereal Cream
Poached Eggs
Buttered Toast Orange Marmalade
Coffee

Luncheon Menu
Fruit Salad
Cheesed Wafers Iced Tea
Sugar Cookies

Dinner Menu
Jellied Ham Loaf
Creamed Asparagus
Radish Pickles
Bread Apple Butter
Chocolate Cake Creole Frosting
Iced Coffee

Jellied Ham Loaf

1 package lemon-flavored gelatin mixture
2 cups boiling water
1 cup chopped cooked ham
2 hard cooked eggs diced
1-2 cup chopped celery
1-2 cup chopped green peppers
2 tablespoons finely chopped onions
2 tablespoons lemon juice
1-4 teaspoon salt
1-4 teaspoon paprika

Pour water over gelatin mixture, stir until dissolved. Cool. Add rest of ingredients. Pour into chilled mold, set in ice box until loaf has stiffened. Unmold carefully, surround with parsley.

Chocolate Cake
(Using buttermilk

½ cup fat
1½ cups sugar
1 cup buttermilk
1 teaspoon vanilla
1-8 teaspoon salt
2 squares chocolate melted
2¼ cups flour
1 teaspoon baking power
1 teaspoon soda
2 eggs

Cream fat and sugar. Add rest of ingredients. Beat 2 minutes. Pour into 2 layer cake pans lined with waxed papers. Bake 25 minutes in moderately slow oven. Cool and frost.

Creole Frosting

1 cup dark brown sugar
1 cup sugar
1 tablespoon butter
1 cup milk
1-2 cup nuts
1 teaspoon vanilla

Boil gently, stirring frequently the sugars, butter and milk. When soft ball forms when portion is tested in cup of cold water, remove frosting from fire and let stand 20 minutes. Beat until thick and creamy. Add rest of ingredients, frost cake.

YORKVILLE MAN KILLED.

By The Associated Press.

STEUBENVILLE, O., July 3. — The murder of James "Jerry" Magnone, 34, of Yorkville, had authorities of two counties stumped today. Magnone was shot down in Yorkville's main street by two men in an automobile who hailed him as he was walking to work. As he approached their car, they opened fire. Magnone fell shot six times in the abdomen. Jefferson county authorities asked the Belmont county sheriff to aid in the search for the killers, but no clues were found.

MANY ASSAULT CLAIMS PAID PLANT WORKER

Pistol and Knife are "Hazards of Industry."

By The Associated Press.

COLUMBUS, O., July 3.—Cases of assault, involving deaths, are fast becoming a leading element in "hazards of industry."

This fact was disclosed today by superintendent Thomas P. Kearns, of the division of safety and hygiene of the Ohio industrial commission. He asserted that the pistol, the knife and other weapons are steadily mounting in importance as industrial hazards. The commission's records show that during last year medical, disability or compensation was asked in 335 cases of assault which resulted in 35 deaths, in addition to 90 cases of accidental discharge of firearms resulting in two fatalities.

Thirty-seven of the cases in this classification, involving two deaths, were assaults by co-workers; 51 with 23 fatalities assaults with firearms and 245 cases with 10 fatalities, assaults with other weapons. Robbery was the motive in most of the cases. This, added Kearns, "serves to emphasize the extent to which criminal viciousness has invaded industry." The victims of the robbery assaults were mostly watchmen, clerks, managers and station attendants.

The 1922 industrial record of the state, the report showed, included 164 fatal and 10,611 non-fatal cases classed as "out of the ordinary. Causes included lightning shock, exposures, heat prostrations, cold and frost bite; storms, baseball and other sports, "horseplay" in the form of sparring and wrestling and bites of animals.

These "out of the ordinary" cases, Kearns said, constituted 16.6 per cent of all fatalities, 8.1 per cent of all non-fatal cases and 14.5 per cent of time losses.

SAYS INDIANS NOT TACITURN

By The United Press.

CHICAGO — Following years of research, Dr. Paul S. Martin, assistant curator of North American Archaeology in the Field Museum of Natural History, has written a book which explodes many of the popular beliefs concerning the American Indian.

Dr. Martin in one section denies the legend that most Indians were taciturn. The greater number, he says, were gay, friendly, fond of jokes, and talkative. In another instance he denies that squaws were forced to do all the work, claiming that the labor was distributed equally.

SINGING PROHIBITED.

By The Associated Press.

SANDUSKY, O., July 3. — The boys may quaff the flowing stein, but may not—in Sandusky at least—raise a song while doing their quaffing. An old statute, still on the books, specifies that the keeper of any place that serves beer or any sort of liquor must not "permit or suffer therein any vocal or instrumental music."

AIRPORT NETS $320.

By The Associated Press.

LIBERAL, Kas. — Liberal's 80-acre airport made the city money this year even though airplanes no longer land there.

It was sowed to wheat and produced 645 bushels which netted $320.

STATE LINE STORM SWEPT

By The Associated Press.

HAMILTON, O., July 3 — Trees were blown down, but very little other damage done by a rain, wind and hail storm that swept over the area along the Ohio-Indiana line west of here yesterday.

CAMP PERRY OPENS.

By The Associated Press.

CAMP PERRY, O., July 3. — The summer training period for the Ohio National Guard here opened today with the arrival of troops of the 107th cavalry and the 112th medical regiment.

RODENTS POSION RANCHER'S COWS

By The United Press.

RICHFIELD, Cal. — When a rancher near here attempted to kill a family of pack rats by setting out poison meat balls for them, the rodents carried the meat balls to a grain bin. The rancher fed the grain to his cattle and two cows died.

Not content with that revenge, the pack rats carried two shotgun shells to a nest just over the gasoline tank of the rancher's automobile. The cartridges were discovered before any accident occurred.

WOMAN, 82, IS BREWERY HEAD

By The United Press.

PHILADELPHIA.—Said to be the only woman brewery president in the country, 82-year-old Mrs. Jacob Hornung is directing the production of her Philadelphia brewery.

When her husband died eight years ago, she decided that she would take charge of the plant and continue making near beer. Then with the advent of real beer, she found herself in the midst of humming activity.

Some of her friends say she is 86, others that she is 82, but she insists she feels 16.

She is at her desk in the brewery every day and some mornings she arrives at 7 a. m. to see "who comes late."

Although her grandson is active manager of the plant, she goes to the brewery just to "see the wheels go 'round," she says.

CONSTIPATION 6 YEARS, TROUBLE NOW GONE

John J. Davis had chronic constipation for six years. By using Adlerika he soon got rid of it, and feels like a new person. Adlerika is quick acting—safe. Mathews Cut Rate Store.—Adv.

ANNOUNCING OPENING OF THE MOONLIGHT INN

STOP 55 Lincoln Highway
Liverpool's New Smart Nite Club
WEDNESDAY, JULY 5
Music By ROYAL HAWAIIANS
FLOOR SHOW
No Cover Charge.

4th July STOP 55 DANCE 4th July STOP 55
MELODY MANOR
"WHERE THE 'GOOD CROWDS GO"
"Izzy" Herman and His Orchestra
Gents 25c. Ladies 15c. Dancing 8:30 to ?

Where The Big Pictures Play
STATE
10c--15c--25c
NOW PLAYING

He's got what "takes" the girls! His camera takes 'em from love nests to Page One before they can bat an eye—or put on a negligee!
JAMES CAGNEY
"PICTURE SNATCHER"

Liverpool's Thrift Theater
AMERICAN
10c--15c
NOW PLAYING
2 - BIG PICTURES - 2
No Advance in Prices
POWELL
Lawyer Man
JOAN BLONDELL
HIT NO. 2
KEN MAYNARD in SUNSET TRAIL
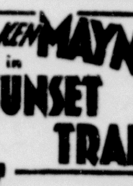
ON THE STAGE
TUESDAY NITE 9 P. M. IS
Country Store Nite
Several baskets of groceries will be given to the winners. Come early and join the fun!

ON LIFE'S THRESHOLD

Your Children Need Vitality
We bring it to you in a clean, sterilized bottle. Give your children plenty of PURITY MILK . . . then watch the roses grow in their cheeks and happiness in their hearts.

PURITY DAIRY ICE CREAM CO.
"The Taste Tells"
820 CHESTER AVE.—EAST LIVERPOOL

PLAN TO SPEND THE
FOURTH
AT NATURE'S BEAUTY SPOT
ROCK SPRINGS
Just For Fun
ROLLER SKATING
Morning and Afternoon.
DANCING
EVENING ONLY
To the Music of
WALKER MOORE
AND HIS NEWTOWNE CLUB ORCHESTRA
Admission Only 40c.

HOME OF HITS!
COLUMBIA
The FAMILY THEATRE
TODAY TUES. and WED.
WHAT A CAST?
Every Player A STAR!
Every Star an Entertainer!
IT'S A HIT!
DON'T MISS THIS PICTURE!

* PEGGY HOPKINS JOYCE
* W. C. FIELDS
* RUDY VALLEE
* STUART ERWIN
* GEORGE BURNS and GRACIE ALLEN
* COL. STOOPNAGLE and BUDD
* SARI MARITZA
* CAB CALLOWAY
* BELA LUGOSI
* BABY ROSE MARIE
* GIRLS in CELLOPHANE
ALSO: Comedy Cartoon Paramount News
Until 6 15c
After 7 25c
Children Any Time 10c
BARGAIN HOUR 6 to 7 20c
"INTERNATIONAL HOUSE"

RIGHT RESERVED TO LIMIT QUANTITIES
Cor. Fifth and Market Sts.
PEOPLES SERVICE DRUG STORES
Cor. Fifth and Market Sts.

50c UNGUENTINE 34c
50c M.-W. RUBBING ALCOHOL 17c
7c IVORY SOAP MED. 5c

25c Mavis Talcum	15c
35c Dr. Scholl's Pads	29c
50c Houbigants Face Pow.	39c
35c Palmolive Shav. Cream	21c
1 pt. M.-W. Witch Hazel	19c
People's Palm and Olive Soap	6 for 25c
Peoples Health Soap	3 for 12c
25c Citrate of Magnesia	17c

Bottle of 100 Bayer Aspirin Tablets Sale Price 57c
Recommended for prompt relief from headaches, colds and other aches.

5x8-Inch Size ELARGEMENT Of Your Favorite Snapshot FREE
HERE'S HOW TO GET IT . . .
Simply purchase one or more rolls or packs of films from our store . . . take your pictures . . . have us do the developing and printing . . . then select the snapshot you like best and we will make a 5x8-inch enlargement of it, absolutely free! That's all there is to it! Look for the blue moon that will appear on such an offer, so don't fail to drop in tomorrow!

OUTING NEEDS

$1.00 Tennis Racquets	69c
Bathing Caps	10c up
Dundee Towels, 18x36	10c
Bathing Shoes	29c up
Sun Tan Oil	29c
Clover Leaf Golf Balls	3 for 69c
Kleen Picnic Pkg. (for 6 people)	19c

25c BLUE JAY CORN PADS 17c
50c IPANA TOOTH PASTE 32c
Globe Brand Vacuum Bottles

These Vacuum Bottles are well made and attractively finished in green. Will keep liquids hot or cold for hours.
Pint Size 59c
25c MENNEN'S BABY TALC 17c

DUNLAP EARLY LEADER IN BRITISH OPEN

East End League Starts Second Half Play on Wednesday

Burke's 72 One Behind

Hagen and Kirkwood Near Leaders in Golf Play.

ST. ANDREWS, Scotland, July 3.—George T. Dunlap Jr., youthful New York amateur, posted a sensational 71 two under par, to gain an early lead in the first 18-holes of the 36-hole qualifying round of the British open golf championship today. They gave him a one-stroke lead over Bill Burke, who previously set the pace with a 72.

Walter Hagen, the American Ryder cup captain, shot a 74 to place himself in a safe position for the opening round. He was just behind his old touring companion, Joe Kirkwood, representing Coral Gables, Fla., with a 73.

Dunlap's 71 led the field with nearly 100 scores already posted. The American amateur, followed by a good-sized gallery, played beautifully all the way over the tricky new course, hemmed with wilderness, gorse bushes and sand traps. The wind slackened and it was scorching hot in the sun but Dunlap thrived on the playing condition.

Olin Dutra, the Californian who holds the American professional title, shot a steady par 73 over the new course and joined the vanguard.

One of the old masters, Harry Vardon, put himself out of the running with a 87.

Give Rainchecks For Big Battle

All-star Baseball Game Certain of Huge Crowd.

By The Associated Press.

CHICAGO, July 3—Rainchecks will be issued at the big baseball battle between National American league all-stars at Comiskey park Thursday.

President William Harridge of the American league, and John A. Heydler of the senior organization, have obtained approval from their club owners to permit the players to remain and play the game at 11 a. m. Friday, should rain interfere with the original schedule.

The Association of Professional Baseball Players of America is certain of a sizable addition to its treasury if the game is played. Everything over the expense of presenting the unique game, will be turned over to the association, which is baseball's relief organization.

The few remaining seats, 2,250 bleacher locations, were to go on sale this morning at 55 cents each, virtually assuring the attraction of a sellout house.

Major League LEADERS

(Including yesterday's games)

By The Associated Press.

NATIONAL LEAGUE.

Batting—Klein, Phillies, .377; Davis, Phillies, .359.

Runs—Martin, Cardinals, 57; Fullis, Phillies, 51.

Runs batted in—Klein, Phillies, 78; Hartnett, Cubs, 51.

Hits—Fullis, Phillies, 111; Klein, Phillies, 110.

Doubles — Klein, Phillies, 25; Vaughan and P. Waner, Pirates; Medwick, Cardinals, and F. Herman, Cubs, 21.

Triples—Vaughan and P. Waner, Pirates, and Martin, Cardinals, 8.

Home runs—Kleins, Phillies, 16; Berger, Braves, 15.

Stolen bases—Fullis, Phillies, 11; Frisch, Cardinals, 10.

Pitching — Carleton, Cardinals, 11-3; Cantwell, Braves, 10-3.

AMERICAN LEAGUE.

Batting—Simmons, White Sox, .871; Cronin, Senators, .365.

Runs—Foxx, Athletics, 69; Gehrig, Yankees, 68.

Runs batter in—Gehrig, Yankees, 71; Foxx, Athletics, 68.

Hits—Manush, Senators, 110; Simmons, White Sox, 108.

Doubles—Cronin, Senators, and Burns, Browns, 27.

Triples—Combs, Yankees, 10; Higgins, Athletics, and Manush, Senators, 8.

Home runs—Foxx, Athletics, 24; Ruth and Gehrig, Yankees, 17.

Stolen bases—Walker, Tigers, 16; Chapman, Yankees, 12.

Pitching—Crowder, Senators, and Grove, Athletics, 12-4; Van Atta, Yankees, 6-2.

JUNE LICENSES HIT 39 TOTAL

Record for Year Established in Office of Probate Judge Hammond at Lisbon.

LISBON — Michael Stermperth and Miss Mary Pauline, both of Salem and George W. Burkle of Columbiana and Miss Bernice I. Lower, Columbiana, have been granted marriage licenses by Judge H. W. Hammond.

A record for the issuance of marriage licenses was reached during June, when 39 licenses were granted, and in addition four marriages were performed in the county where banns have been published.

AS CARNERA WON HEAVY TITLE

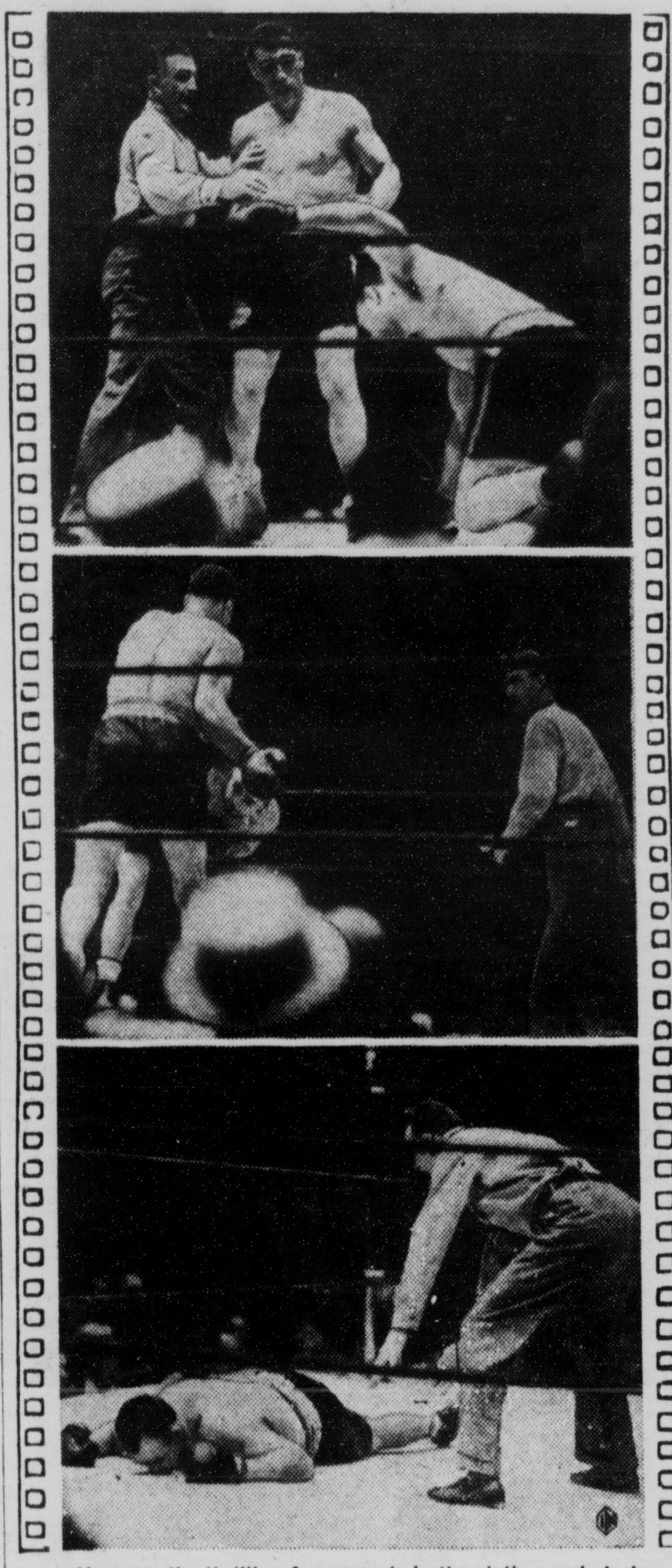

Here are the thrilling few seconds in the sixth round, during which Primo Carnera blasted the heavyweight crown from the head of Jack Sharkey. At top, Sharkey is shown rising after the first knockdown. He is met by Carnera, shown with the right hand starting the deadly uppercut that sent him down to be counted out into the list of ex-champions.

Record Field Enters Holiday Golf Tourney At Country Club

Pairings Announced for Mixed Scotch Foursomes; Don Debolt Shoots Hole-in-Open Saturday; 44 in Play.

A record field of 44 persons will compete in the Mixed Scotch foursome, holiday golf tournament at the East Liverpool Country club Tuesday afternoon, it was revealed today when the pairings were announced. Play will start at 1 p. m.

Highland Country club's features on the Fourth will include a match play against par under three-quarters handicap in the morning. All greens fee players are eligible to compete. In the afternoon, driving, putting and approaching contests will be held. It was also announced tha the Public Links tournament at Highland had been extended, with qualifying rounds to last through this week.

Parings Announced.

The pairings for the East Liverpool club's Scotch foursome Tuesday are:

1 p. m., Mrs. R. T. Hall Jr., Joe Wells Jr., Mrs. E. E. Phinney and J. T. Hall.

1:05, Mrs. S. S. Groglode, R. T. Hall Jr., Miss Mary Irwin and J. M. Wells.

1:10, Mrs. Charles Goodwin, John Greene, Mrs. R. H. Simmers and H. A. Smith.

1:15, Mrs. J. D. Thompson, W. B. Louthan, Mrs. C. A. Bough and D. F. DeBolt.

1:20, Mrs. Robert Weinhardt, H. S. Russell, Mrs. W. B. Hill and C. V. Beatty.

1:25, Mrs. H. S. Russell, J. T. Blue, Mrs. C. C. Davidson and Robert McHenry.

1:30, Mrs. C. G. Metsch, J. D. Thompson, Mrs. R. C. Smith and Everson Hall.

1:35, Mrs. R. T. Hall, R. H. Simmers, Mrs. C. A. Smith and L. W. Smith

1:40, Mrs John Greene, George B. Fowler, Mrs. J. A. Bryan and D. D. Irwin.

1:45, Mrs. W. B. Louthan John Golden, Mrs. L. W. Smith and W. B. Hall.

1:50, Miss Zeletta Louthan, Fred Lawrence Jr., Miss Mary J. Anderson and D. D. Shay.

Ace Is Scored

The first hole-in-one of the season was scored at the East Liverpool club Saturday, when Don DeBolt, former local high school athlete, shot the 130-yard No. 6 in one stroke, using a No. 7 iron. DeBolt came close to making his feat more remarkable when he shot the sixth hole in two strokes, one under par, on his next round.

DeBolt's drive just missed the cup on the second round and he dropped his short putt easily for a birdie two. He was playing with Firth Smith, Charles Bowman and F. F. DeBolt.

DeBolt and Firth Smith tied with Joe Wells Jr., and Robert McHenry for the first place in the Old Pal foursome Saturday with scores of 66 for the 18 holes.

The DeBolt-Smith card:

Out	434	250	463	31
In	344	351	564	35—66

Wells-McHenry card:

Out	533	343	545	35
In	243	343	534	31—66

They will play off the tie Tuesday morning.

New Record.

Joe Wells Sr., former state amateur champion, won the sweepstakes Saturday at the East Liverpool club with a 74, less four handicap, for a 71. Five others were tied for second with 74's.

Wells also set a new nine-hole record for amateurs on Sunday with a sparkling 32, four under par. Wells started out his sensational round with birdies on the first third holes.

Sport Results Over Week-End

TENNIS:

WIMBLEDON, Eng.—Vines eliminates Press, 6-1, 6-2, 6-4, to enter Wimbledon quarter-finals; Miss Jacobs defeats Mrs. Burks.

GLEN COVE, N. Y.—Wood and Mangin advance to semi-finals of Nassau club invitation.

NEW YORK—Hall beats Shields, 6-2, 7-5, 6-4, for eastern clay court title.

RACING:

LATONIA, K.—Gold Basis beats Joicus and Head Play in Latonia derby.

NEW YORK—Good Advice wins Shevlin stakes as Mr. Kheyyam finishes fourth.

CHICAGO—Cavalcade, 90 to 1 shot, captures Hyde Park stakes, beating Singing Wood.

GENERAL:

CHICAGO — Berlinger wins national decathlon title.

MEETING CALLED.

EBENBURG, Pa., July 3.—Elmer Daily, president of the Mid-Atlantic Baseball league, has announced a meeting of club owners of the circuit to be held Wednesday at Wheeling, W. Va., for a discussion of plans for the second half of the league's season "and perhaps a lot of other things."

Tractions Battle Riverview

Opening Tussle Pits Champs Against Runners-up.

By ROBERT ELLIOTT, Sports Editor, The Review

THE East End league, oldest of district softball circuits, will start its second half on Wednesday evening of this week, Secretary Roy Thompson announced today. Six contests are booked for Wednesday, Thursday and Friday, two on each evening.

The honor of opening the second half goes to four clubs. In one tilt, slated for the older Lower Columbian park diamond, Roy Nicholson's Traction company nine, first half champions, will battle the Riverview Greenhouse, runners-up in the first half race.

Week's Schedule

This tilt should attract a fine crowd for the inaugural contest and will determine, in a slight way at least, just how these two strong aggregations will shape up for the second half play. The other fracas Wednesday pits the McNicol Firestones against Heimie's Cigars at Anderson's Bowl.

On Thursday, Eagles and Anderson Coals, the league's other two entrants, get together at the Bowl, while Heimie's take on the Traction company at the new Columbian park diamond. Friday's offerings pit Andersons against McNicols the old Columbian lot and Greenhouse against the Eagles at Pleasant Heights.

The second half race will be a battle against the Tractions on the part of the other five aggregations. However, improvement is needed on the part of each of these clubs if they hope to halt the fast-stepping Nicholson outfit.

Equipped with a fine twirling staff, composed of Chick Comperetta, Tommy Wolfe and Mike Nelson, Nicholson has a decided advantage over the rest of the field. His club also possesses plenty of punch and a fine defensive combination.

Plan Improvements

Each of the league's club is planning on adding strength for the second half fight, even the Tractions. However, Nicholson will probably depend on just about the same nine players in an effort to win the second half and prevent the necessity of a play-off for the league championship.

The week's schedule:

Wednesday—McNicols at Heimie's (Bowl), English and Todd; Tractions at Greenhouse (Lower Col. old), Alton and Ruckman.

Thursday—Eagles at Andersons (Bowl), Alton and Todd; Heimie's at Tractions (Lower Col. new), Hall and Ruckman.

Friday—Andersons at McNicols (Lower Col. old), English and Ruckman; Greenhouse at Eagles (P. Heights), Hall and Todd.

WOMAN WINS DAMAGE SUIT

Verdict for Mrs. Newington Returned by Jury in Action Brought By R. S. Cascio.

LISBON — A jury in common pleas court No. 1 has returned a verdict in favor of the defendant in the automobile damage action filed by R. S. Cascio against Mrs. Catherine Newington. The verdict was signed by 11 jurors.

Foreclosure and marshaling of liens is asked in a petition filed in common pleas by the East Palestine Building & Loan asociation, by its counsel L. M. Keyes, against George A. Dornon of New Waterford and others. The plaintiff has set up a claim of $1,477.99 against the defendant.

In a previous action filed by the same plaintiff against the same defendant, the Sun Oil Co., has been made a party defendant on its own motion.

New Waterford

The Presbyterian Ladies' Aid society was entertained in the home of Mrs. E. P. Kurtz, Thursday night.

Mary Bricker, Thelma and Ardata Rogers, Austin Jepson, Robert Tabler, James Unger and Walter Haas represented the local Epworth league at the county rally in the Rogers Methodist Episcopal church Friday night.

Mrs. Karl Duncan of Tulsa, Okla., and Mrs. Cordia Robinson of Warren, were Thursday guests at the home of Mr. and Mrs. C. B. Williams.

Harold Teffel and family have moved into their new home east of town from the Robinson double house on West Main street.

James Unger returned to his home in Columbiana Saturday after a several days' visit at the home of his grandparents, Mr. and Mrs. H. C. Unger.

CHITTUM WINNER.

By The Associated Press.

HAMILTON, O., July 3.—Bill Chittum of Columbus, won both races at the automobile speedway here, rain having caused postponement of the other events. He ran the first race—three one-half mile laps—in 1 minutes, 45 seconds and did the regular 5-mile event in four minutes, 182.3 seconds. Two drivers, Thomas Wall, of Dayton, and Vernon McCombs, of Iowa City, were hurt in trial runs before the races.

STANDINGS TODAY

AMERICAN LEAGUE

Clubs.	W.	L.	Pct.
Washington	45	25	643
New York	45	26	634
Philadelphia	36	34	514
Chicago	34	36	486
Cleveland	35	38	479
Detroit	33	38	465
Boston	29	41	414
St. Louis	28	47	873

Yesterday's Results

New York 7, Cleveland 3.
Philadelphia 6, 6, St. Louis 5, 11.
Other games postponed, rain.

Today's Games

Chicago at Cleveland.
Detroit at St. Louis.
Only games scheduled.

NATIONAL LEAGUE

Clubs	W.	L.	Pct.
New York	43	25	632
St. Louis	39	22	549
Pittsburgh	37	34	521
Chicago	37	37	500
Boston	35	37	486
Brooklyn	33	36	498
Cincinnati	32	41	438
Philadelphia	29	43	403

Yesterday's Results

New York 1, 1, St. Louis 0, 0.
Brooklyn 7, 4, Chicago 3, 3.
Boston 1, 0, Cincinnati 0, 3.
Only games scheduled.

Today's Games

Pittsburgh at Philadelphia.
New York at Boston.
Only games scheduled.

AMERICAN ASSOCIATION

Clubs	W.	L.	Pct.
Columbus	45	27	625
St. Paul	41	35	539
Minneapolis	40	35	533
Indianapolis	36	33	522
Toledo	38	37	507
Milwaukee	32	38	457
Louisville	34	42	447
Kansas City	29	48	377

Yesterday's Results

Kansas City 6, Milwaukee 0.
St. Paul 9, Minneapolis 3.
Columbus, 8, 8, Louisville 3, 1.
Toledo 7, Indianapolis 3.
Milwaukee 21, Kansas City 2 (night game).

Today's Games

Milwaukee at Kansas City.
St. Paul at Minneapolis.
Only games scheduled.

584 CARS SOLD IN SIX MONTHS

Sales During June Reach Total Of 167.

LISBON—Since Jan. 1 last, 584 new motor units have been sold by distributors in Columbiana county, and a monthly record was reached during June when 167 were sold, of which 153 were pleasure cars and 14 truck units.

During June 658 used cars had a transfer of ownership, according to Clerk of Courts John A. Noble, this also being a new monthly record for the current year, the office receiving, $260.25 in registration fees for bills of sale.

May was the second highest month of the year, as records show 132 pleasure cars and nine new trucks sold during that period.

12 REAL ESTATE DEEDS RECORDED

LISBON—Real estate transfers have been filed with County Recorder Edith Elliott as follows:

Carl Peters to William E. Peters, lot 262 Taggart addition, East Palestine. $1.

Herbert A. Miles and wife to Lester Miles, lot 685 Baum's addition, East Liverpool. $5.

Ada Miles and others to Herbert A. Miles, land, East Liverpool. $5.

Adda B. Mercer to I. H. Aronson, part lot 14 original tract, East Liverpool. $5.

John H. Horn to Charles M. Horn, half interest 18¾ acres section 28, Salem township. $10.

Mabel E. Genther to Ida May Creelman, 80.16 acres section 2, Salem township. $5.

Severino Zanon to Pacific Casserti, 100 acres section 34, Hanover township. $1.

Alice I. Rupert to Ada I. Miller, lot Duquesne street, Columbiana. $1.

F. B. Eagleton and wife to Ansalem J. Cobbs and wife, part acre, Section 1, Knox township. $10.

Ansalem J. Cobbs and wife to Elzena N. Cobbs, part acre section 1, Knox township. $1.

Stella A. Smith to William M. Neill and wife, 67 acres section 14, Unity township. $1.

Ralph B. Pettit and wife to W. W. Beck, 147 acres section 8, Center township. $10.

MACKEY GETS POST.

By The Associated Press.

JOHNSTOWN, Pa., July 3.—Leo Mackey will come here from the Baltimore team of the International league to manage the Johnstown club in the Mid-Atlantic circuit, it was announced. The Boosters' association, which supports the team, said four players would accompany Mackey here.

St. Paul, Millers All Even

Columbus Recovers, Wins Pair From Louisville.

By The Associated Press.

CHICAGO, July 3.—St. Paul and Minneapolis today were all square in their American Association battles, but the Saints were back in second place by the margin of a half game.

Emmett McCann's men yesterday uncorked a seven-run rally in the fifth inning to win the second game of the current series, 9 to 3, and hop back into the runner-up position which the Millers had assumed by winning Saturday.

Columbus, apparently recovering from its ills, slapped Louisville down twice, 8 to 3, and 8 to 1, too add a half-game to its margin over the Saints. Wild Bill Lee and Bud Teachout were the winning Red Bird hurlers.

Toledo turned loose a 16-hit attack at the expense of Pitchers Jack Tising, Stewart Bolen and Jim Turner, to defeat Indianapolis, 7 to 3, in the first game of a scheduled doubleheader.

The second game was called at the end of the third with the score 1 to 1, in compliance with the Indianapolis Sunday closing law.

Walter (Duster) Mails held Milwaukee to three hits in the afternoon number of a double bill, and Kansas City made it two straight over the Brewers, 6 to 0.

But in the evening encounter Milwaukee came back to win by the impressive score of 21 to 2.

Yesterday's STARS

By The Associated Press.

Al Lopez, Dodgers—Hit homer in first game against Cubs and stole home with winning run in second.

Jimmie Foxx, Athletics — Pounded St. Louis pitching for four home runs, triple and double.

Carl Hubbell and Roy Parmelee, Giants—Shut out Cards with 10 hits in 27 innings, former pitching 18.

Ben Chapman and Bill Dickey, Yankees—Hit two doubles and single apiece against Indians.

Wally Berger, Braves, and Red Lucas, Reds—Former drove in only run of first game; latter knocked in two with pinch hit in second.

Carl Hubbell and Jimmie Foxx Take Spotlight in Big Leagues

New York Southpaw Blanks Cards in 18-inning Struggle, 1-0; Mackian Slugger Poles 4 Homers in Double Bill.

By HUGH S. FULLERTON JR., Associated Press Sports Writer.

Two already famous stars, Carl Hubbell, slender southpaw flinger of the New York Giants, and Jimmie Foxx, big clouter of the Philadelphia Athletics, had forced their way into the baseball headlines today.

Hubbell turned in the season's most remarkable pitching feat as he twirled 18 arduous innings, the longest game of the campaign and blanked the St. Louis Cardinals 1 to 0, in the first half of a doubleheader that brought the Giants a clean sweep and a 5½ game lead over the Cards.

Foxx clouted two home runs in each game of a twin bill against the St. Louis Browns, bringing his total up to 24, but despite this record-equalling feat, the A.'s got only an even break, winning the first 6-5 in 10 innings and taking an 11-6 trimming in the second game.

Equals Record.

The four homers equalled the major league record for a doubleheader, made by Earl Averill of Cleveland in 1930.

Hubbell's performance shadowed the work of his teammate, Bud Parmalee, who blanked the Cards with four hits and fanned 13 in the second game, winning a 1-0 decision when Johnny Vergez clouted a homer off Dizzy Dean in the fourth. Hubbell gave only six hits and no walks in the marathon opener. Tex Carleton put up great opposition for 16 frames, but finally went out for a pinch hitter and Jess Haines gave up the winning run on two walks, a sacrifice, a force-out and Hughie Critz's single.

The game equalled the major league record for the longest 1-0 contest and the 17 scoreless innings were only three short of another record.

Fine pitching feats marked most of the other National league games as the Brooklyn Dodgers took two games from the Chicago Cubs and the Boston Braves broke even with the Cincinnati Reds.

The Dodgers slugged their way to the first victory, winning 7-3 with 16 hits, but Walter Beck's six hit pitching was an important factor in their 4-3 second game triumph, decided when Al Lopez home in the ninth.

Yanks Beat Tribe.

Dutch Brandt allowed only four hits as the Braves defeated Cincinnati, 1-0, but Larry Benton came back with a three-hit performance and the Reds won the nightcap, 3-0. The Phillies and Pittsburgh had an open date.

The New York Yankees crept closer to the American league lead by beating Cleveland 7-3, while Washington and Detroit were kept idle by rain. The result left New York only a half game behind the Senators and dropped the Indians into fourth place back of the Chicago White Sox, whose doubleheader with Boston was rained out.

Parker Beaten By Grant

Southerner Upsets Dope Bucket in Net Tourney.

By The Associated Press.

CINCINNATI, July 3.—A king from the southland and a queen from the Hoosier state today sat upon the throne symbolic of the championship of the state tennis tournament.

Upon Bryan Grant, rated as one of the greatest clay court players in the country, fell the burden yesterday of upsetting the dope bucket and wresting honors in the men's singles from Frankie Parker of Milwaukee, who even up to the last set of the finals ruled a favorite to capture the title formerly held by George M. Lott Jr.

And while Grant was whizzing through a thrilling four-set victory over Parker, Miss Muriel Adams, of Indianapolis, took unto herself the women's title with a straight set triumph over Miss Helen Fulton, Winnetga, Ill.

Rain halted both the men's and women's doubles matches, and tournament officials decided to hold the men's doubles in Chicago Tuesday, since all four players, "Lefty" Bryan, Chattanooga, Tenn.. Fritz Mercur, Harrisburg, Pa., John McDiarmid, Fort Worth, Tex., and Grant, will be in the world's fair city then to participate in the national clay courts tournament.

Morgan Released As Tribe Starts Rebuilding Program

By The Associated Press.

CLEVELAND, July 3.—The long-predicted shake-up in the Cleveland Indians ball club broke with startling suddenness today.

Eddie Morgan, a comparatively young player who in other years was a star of the team, was given his walking papers. Waived out of the American league by every one of the eight clubs, he was sent back to New Orleans from whence he graduated to the major league in 1928.

"I know I've been terrible," Morgan told Manager Billy Evans when told of his release, "and I don't blame you for not wanting me but I still think I can play good ball and I believe you'll see me back before very long."

Only three years ago Morgan was a sensation with the Indians. He hit 26 home runs, and finished the 1930 season with a .350 batting average. The next year he batted .351 and only Al Simmons and Babe Ruth among the league's players bettered his mark.

Then he started skidding. He fell below .300 in batting last year and didn't improve much this season when Harley Boss, a recruit from Chattanooga, got his job at first base.

Morgan was the third Cleveland player to be sent to the minors in eight days. Mike Powers, utility outfielder, was traded to Toledo for Milton Galatzer a week ago, and when Morgan's release was announced, Howard Craghead, pitcher, was announced as traded also to Toledo, for Pitcher Monte Pearson, who has displayed fine form with the American Association team.

CHESTER MAN DIES SUDDENLY

William L. Markham, Aged 52, Potter, Succumbs.

William L. Markham, 52, potter, died suddenly at his home in River street, Chester, Saturday at 9:15 p. m., from a heart attack. He was a member of the First Methodist Episcopal church.

Besides his wife, Markham leaves six daughters, Mrs. Harold Hall of East Liverpool, Mrs. Russell Wines of Chester and Misses Glenna, Ina, Vilma and Wanda, all at home; two sisters, Mrs. Leonard Stephenson of East Liverpool, and Mrs. Frank Roetties of Paducah, Ky., and a brother, Ernest, also of Paducah.

Funeral services will be held at the home Wednesday at 2 p. m., in charge of Rev. G. Warren Smucker, pastor of the First Methodist Episcopal church. Burial will be made in Locust Hill cemetery.

DIVER SALVAGES BOAT.

LORAIN, O., July 3.—Piece by piece, John Stull, a professional diver, is bringing up from the bottom of the harbor what once was a passenger steamer, "State of Ohio," pride of the lakes. The craft later became a sandsucker, and four years ago it went to the bottom. Stull expects to salvage from the wreckage some 700 tons of "charcoal" iron, of which the craft was made in part, a type of iron imperious to rust.

MONROEVILLE

Mr. and Mrs. Ernest Allmon announce the birth of a son Saturday. He has been named James.

Charles Moore fell from a load of hay Monday and suffered several ribs broken and received other painful injuries.

Mrs. Frank Young entertained Thursday night in honor of her daughter Helen, who was lately wedded to Earl Laney. Mrs. Laney received many useful gifts. Mrs. Young served a lunch.

Several persons attended the Franklin township picnic at Silver Ridge Friday. Miss Lida Russell, the teacher returned home for summer vacation.

Mrs. Orville Adams who was ill has improved. Mr. and Mrs. Adams are at the home of the latter's parents.

MIDLAND

William Spisak of North Braddock, formerly of Midland, and a football star at Carnegie Institute of Technology, Pittsburgh, was married Thursday night in East Pittsburgh to Miss Dorothy Biach, Seventh street, Midland, it was announced today by the bride's mother, Mrs. Sophia Biach.

The ceremony was performed by Rev. Thomas Malik, pastor of the St. Helens church, at his residence in East Pittsburgh. The couple left for a trip to the Century of Progress exposition at Chicago.

Mrs. Spisak is an employe of the Midland Printing company. Spisak starred at Tech in football last season and is counted on for a regular position next season.

Williaman Plans Smaller Squad

Only 50 Men to Compose Ohio Grid Team.

By The Associated Press.

COLUMBUS, O., July 3—A [illegible]er but a better squad is Sam [illegible]aman's goal at Ohio State university. The Buckeyes' head football coach said that with fewer men to handle, he and his assistants will be able to turn out a better team.

Last year's squad had 65 men. In years prior to that the number was greater. Now, with a score or more weeded out during winter and spring, skull practice sessions, Willaman said that only about 50 men will begin conditioning exercises for the 1933 season next August 15.

Actual fall practice will get under way September 15, with the Bucks playing their first foe October 7, Virginia, at the stadium here.

Other games on the schedule: Vanderbilt at Columbus, October 14; Michigan at Ann Arbor, October 21; Northwestern at Columbus, October 28: Indiana at Columbus, November 4; Pennsylvania at Philadelphia, November 11; Wisconsin at Madison, November 18; Illinois at Columbus, November 25.

HEAVIES TOP FISTIC CARD

By The Associated Press.

NEW YORK, July 3.—Heavyweight shows at Boston and New York contrive to keep boxing interest alive this week.

Mickey Walker, former world's welterweight and middleweight champion, tackles another former holder of the welterweight crown, Lou Brouillard of Worcester, Mass., in a 10-rounder at the Boston Garden Thursday night.

On Wednesday, Lees Kennedy, Long Beach, Calif., heavyweight, and Isadore Gastanaga of Spain, clash in the 10 round feature bout of Humbert Fugazy's outdoor show in Fugazy bowl, Coney Island.

George Nichols of Buffalo, onetime national boxing association light heavyweight champion, meets the Terra Haute slugger, Sammy Slaughter, in Mills Stadium, Chicago, Thursday night.

DUNLAP EARLY LEADER IN BRITISH OPEN

East End League Starts Second Half Play on Wednesday

Burke's 72 One Behind

Hagen and Kirkwood Near Leaders in Golf Play.

ST. ANDREWS, Scotland, July 3.—George T. Dunlap Jr., youthful New York amateur, posted a sensational 71 two under par, to gain an early lead in the first 18-holes of the 36-hole qualifying round of the British open golf championship today. They gave him a one-stroke lead over Bill Burke, who previously set the pace with a 72.

Walter Hagen, the American Ryder cup captain, shot a 74 to place himself in a safe position for the opening round. He was just behind his old touring companion, Joe Kirkwood, representing Coral Gables, Fla., with a 73.

Dunlap's 71 led the field with nearly 100 scores already posted. The American amateur, followed by a good-sized gallery, played beautifully all the way over the tricky new course, hemmed with wilderness, gorse bushes and sand traps. The wind slackened and it was scorching hot in the sun but Dunlap thrived on the playing condition.

Olin Dutra, the Californian who holds the American professional title, shot a steady par 73 over the new course and joined the vanguard.

One of the old masters, Harry Vardon, put himself out of the running with a 87.

Give Rainchecks For Big Battle

All-star Baseball Game Certain of Huge Crowd.

By The Associated Press.

CHICAGO, July 3—Rainchecks will be issued at the big baseball battle between National American league all-stars at Comiskey park Thursday.

President William Harridge of the American league, and John A. Heydler of the senior organization, have obtained approval from their club owners to permit the players to remain and play the game at 11 a. m. Friday, should rain interfere with the original schedule.

The Association of Professional Baseball Players of America is certain of a sizable addition to its treasury if the game is played. Everything over the expense of presenting the unique game, will be turned over to the association, which is baseball's relief organization.

The few remaining seats, 2,250 bleacher locations, were to go on sale this morning at 55 cents each, virtually assuring the attraction of a sellout house.

Major League LEADERS

(Including yesterday's games)

By The Associated Press.

NATIONAL LEAGUE.

Batting—Klein, Phillies, .377; Davis, Phillies, .359.

Runs—Martin, Cardinals, 57; Fullis, Phillies, 51.

Runs batted in—Klein, Phillies, 78; Hartnett, Cubs, 51.

Hits—Fullis, Phillies, 111; Klein, Phillies, 110.

Doubles — Klein, Phillies, 25; Vaughan and P. Waner, Pirates; Medwick, Cardinals, and F. Herman, Cubs, 21.

Triples—Vaughan and P. Waner, Pirates, and Martin, Cardinals, 8.

Home runs—Kleins, Phillies, 16; Berger, Braves, 15.

Stolen bases—Fullis, Phillies, 11; Frisch, Cardinals, 10.

Pitching — Carleton, Cardinals, 11-3; Cantwell, Braves, 10-3.

AMERICAN LEAGUE.

Batting—Simmons, White Sox, .371; Cronin, Senators, .365.

Runs—Foxx, Athletics, 69; Gehrig, Yankees, 68.

Runs batter in—Gehrig, Yankees, 71; Foxx, Athletics, 68.

Hits—Manush, Senators, 110; Simmons, White Sox, 108.

Doubles—Cronin, Senators, and Burns, Browns, 27.

Triples—Combs, Yankees, 10; Higgins, Athletics, and Manush, Senators, 8.

Home runs—Foxx, Athletics, 24; Ruth and Gehrig, Yankees, 17.

Stolen bases—Walker, Tigers, 16; Chapman, Yankees, 12.

Pitching—Crowder, Senators, and Grove, Athletics, 12-4; Van Atta, Yankees, 6-2.

JUNE LICENSES HIT 39 TOTAL

Record for Year Established in Office of Probate Judge Hammond at Lisbon.

LISBON — Michael Stermperth and Miss Mary Pauline, both of Salem and George W. Burkle of Columbiana and Miss Bernice I. Lower, Columbiana, have been granted marriage licenses by Judge H. W. Hammond.

A record for the issuance of marriage licenses was reached during June, when 39 licenses were granted, and in addition four marriages were performed in the county where banns have been published.

AS CARNERA WON HEAVY TITLE

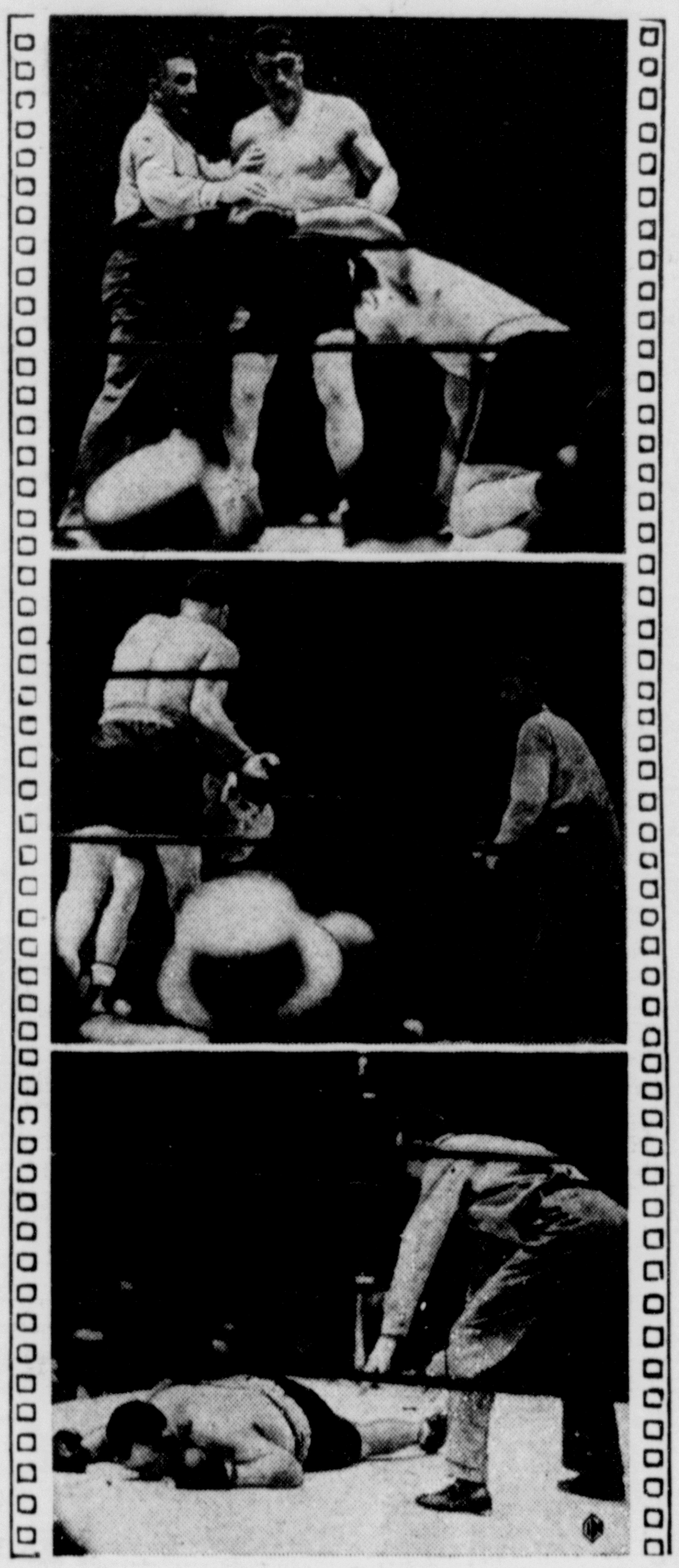

Here are the thrilling few seconds in the sixth round, during which Primo Carnera blasted the heavyweight crown from the head of Jack Sharkey. At top, Sharkey is seen rising after the first knockdown. He is met by Carnera, shown with the right hand starting the deadly uppercut that sent him down to be counted out into the list of ex-champions.

Record Field Enters Holiday Golf Tourney At Country Club

Pairings Announced for Mixed Scotch Foursomes; Don Debolt Shoots Hole-in-Open Saturday; 44 in Play.

A record field of 44 persons will compete in the Mixed Scotch foursome, holiday golf tournament at the East Liverpool Country club Tuesday afternoon, it was revealed today when the pairings were announced. Play will start at 1 p. m.

Highland Country club's features on the Fourth will include a match play against par under three-quarters handicap in the morning. All greens fee players are eligible to compete. In the afternoon, driving, putting and approaching contests will be held. It was also announced tha the Public Links tournament at Highland had been extended, with qualifying rounds to last through this week.

Parings Announced.

The pairings for the East Liverpool club's Scotch foursome Tuesday are:

1 p. m., Mrs. R. T. Hall Jr., Joe Wells Jr., Mrs. E. E. Phinney and J. T. Hall.

1:05, Mrs. S. S. Groglode, R. T. Hall Jr., Miss Mary Irwin and J. M. Wells.

1:10, Mrs. Charles Goodwin, John Greene, Mrs. R. H. Simmers and H. A. Smith.

1:15, Mrs. J. D. Thompson, W. B. Louthan, Mrs. C. A. Bough and D. F. DeBolt.

1:20, Mrs. Robert Weinhardt, H. S. Russell, Mrs. W. B. Hill and C. V. Beatty.

1:25, Mrs. H. S. Russell, J. T. Blue, Mrs. C. C. Davidson and Robert McHenry.

1:30, Mrs. C. G. Metsch, J. D. Thompson, Mrs. R. C. Smith and Everson Hall.

1:35, Mrs. R. T. Hall, R. H. Simmers, Mrs. C. A. Smith and L. W. Smith

1:40, Mrs John Greene, George B. Fowler, Mrs. J. A. Bryan and D. D. Irwin.

1:45, Mrs. W. B. Louthan John Golden, Mrs. L. W. Smith and W. B. Hall.

1:50, Miss Zeletta Louthan, Fred Lawrence Jr., Miss Mary J. Anderson and D. D. Shay.

Ace Is Scored

The first hole-in-one of the season was scored at the East Liverpool club Saturday, when Don DeBolt, former local high school athlete, shot the 130-yard No. 6 in one stroke, using a No. 7 iron. DeBolt came close to making his feat more remarkable when he shot the sixth hole in two strokes, one under par, on his next round.

DeBolt's drive just missed the cup on the second round and he dropped his short putt easily for a birdie two. He was playing with Firth Smith, Charles Bowman and F. F. DeBolt.

DeBolt and Firth Smith tied with Joe Wells Jr., and Robert McHenry for the first place in the Old Pal foursome Saturday with scores of 66 for the 18 holes.

The DeBolt-Smith card:

Out	434	250	463	31
In	344	351	564	35—66

Wells-McHenry card:

Out	533	343	545	35
In	243	343	534	31—66

They will play off the tie Tuesday morning.

New Record.

Joe Wells Sr., former state amateur champion, won the sweepstakes Saturday at the East Liverpool club with a 74, less four handicap, for a 71. Five others were tied for second with 74's.

Wells also set a new nine-hole record for amateurs on Sunday with a sparkling 32, four under par. Wells started out his sensational round with birdies on the first third holes.

Sport Results Over Week-End

TENNIS:

WIMBLEDON, Eng.—Vines eliminates Press, 6-1, 6-2, 6-4, to enter Wimbledon quarter-finals; Miss Jacobs defeats Mrs. Burks.

GLEN COVE, N. Y.—Wood and Mangin advance to semi-finals of Nassau club invitation.

NEW YORK—Hall beats Shields, 6-2, 7-5, 6-4, for eastern clay court title.

RACING:

LATONIA, K.—Gold Basis beats Joicus and Head Play in Latonia derby.

NEW YORK—Good Advice wins Shevlin stakes as Mr. Kheyyam finishes fourth.

CHICAGO—Cavalcade, 90 to 1 shot, captures Hyde Park stakes, beating Singing Wood.

GENERAL:

CHICAGO — Berlinger wins national decathlon title.

MEETING CALLED.

EBENBURG, Pa., July 3.—Elmer Daily, president of the Mid-Atlantic Baseball league, has announced a meeting of club owners of the circuit to be held Wednesday at Wheeling, W. Va., for a discussion of plans for the second half of the league's season "and perhaps a lot of other things."

Tractions Battle Riverview

Opening Tussle Pits Champs Against Runners-up.

By ROBERT ELLIOTT,
Sports Editor, The Review

THE East End league, oldest of district softball circuits, will start its second half on Wednesday evening of this week, Secretary Roy Thompson announced today. Six contests are booked for Wednesday, Thursday and Friday, two on each evening.

The honor of opening the second half goes to four clubs. In one tilt, slated for the older Lower Columbian park diamond, Roy Nicholson's Traction company nine, first half champions, will battle the Riverview Greenhouse, runners-up in the first half race.

Week's Schedule

This tilt should attract a fine crowd for the inaugural contest and will determine, in a slight way at least, just how these two strong aggregations will shape up for the second half play. The other fracas Wednesday pits the McNicol Firestones against Heimie's Cigars at Anderson's Bowl.

On Thursday, Eagles and Anderson Coals, the league's other two entrants, get together at the Bowl, while Heimie's take on the Traction company at the new Columbian park diamond. Friday's offerings pit Andersons against McNicols the old Columbian lot and Greenhouse against the Eagles at Pleasant Heights.

The second half race will be a battle against the Tractions on the part of the other five aggregations. However, improvement is needed on the part of each of these clubs if they hope to halt the fast-stepping Nicholson outfit.

Equipped with a fine twirling staff, composed of Chick Comperetta, Tommy Wolfe and Mike Nelson, Nicholson has a decided advantage over the rest of the field. His club also possesses plenty of punch and a fine defensive combination.

Plan Improvements

Each of the league's club is planning on adding strength for the second half fight, even the Tractions. However, Nicholson will probably depend on just about the same nine players in an effort to win the second half and prevent the necessity of a play-off for the league championship.

The week's schedule:

Wednesday—McNicols at Heimie's (Bowl), English and Todd; Tractions at Greenhouse (Lower Col. old), Alton and Ruckman.

Thursday—Eagles at Andersons (Bowl), Alton and Todd; Heimie's at Tractions (Lower Col. new), Hall and Ruckman.

Friday—Andersons at McNicols (Lower Col. old), English and Ruckman; Greenhouse at Eagles (P. Heights), Hall and Todd.

WOMAN WINS DAMAGE SUIT

Verdict for Mrs. Newington Returned by Jury in Action Brought By R. S. Cascio.

LISBON — A jury in common pleas court No. 1 has returned a verdict in favor of the defendant in the automobile damage action filed by R. S. Cascio against Mrs. Catherine Newington. The verdict was signed by 11 jurors.

Foreclosure and marshaling of liens is asked in a petition filed in common pleas by the East Palestine Building & Loan asociation, by its counsel L. M. Keyes, against George A. Dornon of New Waterford and others. The plaintiff has set up a claim of $1,477.99 against the defendant.

In a previous action filed by the same plaintiff against the same defendant, the Sun Oil Co., has been made a party defendant on its own motion.

New Waterford

The Presbyterian Ladies' Aid society was entertained in the home of Mrs. E. P. Kurtz, Thursday night.

Mary Bricker, Thelma and Ardata Rogers, Austin Jepson, Robert Tabler, James Unger and Walter Haas represented the local Epworth league at the county rally in the Rogers Methodist Episcopal church Friday night.

Mrs. Karl Duncan of Tulsa, Okla., and Mrs. Cordia Robinson of Warren, were Thursday guests at the home of Mr. and Mrs. C. B. Williams.

Harold Teffel and family have moved into their new home east of town from the Robinson double house on West Main street.

James Unger returned to his home in Columbiana Saturday after a several days' visit at the home of his grandparents, Mr. and Mrs. H. C. Unger.

CHITTUM WINNER.

By The Associated Press.

HAMILTON, O., July 3.—Bill Chittum of Columbus, won both races at the automobile speedway here, rain having caused postponement of the other events. He ran the first race—three one-half mile laps—in 1 minutes, 45 seconds and did the regular 5-mile event in four minutes, 182.3 seconds. Two drivers, Thomas Wall, of Dayton, and Vernon McCombs, of Iowa City, were hurt in trial runs before the races.

STANDINGS TODAY

AMERICAN LEAGUE

Clubs.	W.	L.	Pct.
Washington	45	25	643
New York	45	26	634
Philadelphia	36	34	514
Chicago	34	36	486
Cleveland	35	38	479
Detroit	33	38	465
Boston	29	41	414
St. Louis	28	47	373

Yesterday's Results

New York 7, Cleveland 3.
Philadelphia 6, 6, St. Louis 5, 11.
Other games postponed, rain.

Today's Games

Chicago at Cleveland.
Detroit at St. Louis.
Only games scheduled.

NATIONAL LEAGUE

Clubs	W.	L.	Pct.
New York	43	25	632
St. Louis	39	22	549
Pittsburgh	37	34	521
Chicago	37	37	500
Boston	35	37	486
Brooklyn	33	36	498
Cincinnati	32	41	438
Philadelphia	29	43	403

Yesterday's Results

New York 1, 1, St. Louis 0, 0.
Brooklyn 7, 4, Chicago 3, 3.
Boston 1, 0, Cincinnati 0, 3.
Only games scheduled.

Today's Games

Pittsburgh at Philadelphia.
New York at Boston.
Only games scheduled.

AMERICAN ASSOCIATION

Clubs	W.	L.	Pct.
Columbus	45	27	625
St. Paul	41	35	539
Minneapolis	40	35	533
Indianapolis	36	33	522
Toledo	38	37	507
Milwaukee	32	38	457
Louisville	34	42	447
Kansas City	29	48	377

Yesterday's Results

Kansas City 6, Milwaukee 0.
St. Paul 9, Minneapolis 3.
Columbus, 8, 8, Louisville 3, 1.
Toledo 7, Indianapolis 3.
Milwaukee 21, Kansas City 2 (night game).

Today's Games

Milwaukee at Kansas City.
St. Paul at Minneapolis.
Only games scheduled.

584 CARS SOLD IN SIX MONTHS

Sales During June Reach Total Of 167.

LISBON—Since Jan. 1 last, 584 new motor units have been sold by distributors in Columbiana county, and a monthly record was reached during June when 167 were sold, of which 153 were pleasure cars and 14 truck units.

During June 658 used cars had a transfer of ownership, according to Clerk of Courts John A. Noble, this also being a new monthly record for the current year, the office receiving, $260.25 in registration fees for bills of sale.

May was the second highest month of the year, as records show 132 pleasure cars and nine new trucks sold during that period.

12 REAL ESTATE DEEDS RECORDED

LISBON—Real estate transfers have been filed with County Recorder Edith Elliott as follows:

Carl Peters to William E. Peters, lot 262 Taggart addition, East Palestine. $1.

Herbert A. Miles and wife to Lester Miles, lot 685 Baum's addition, East Liverpool. $5.

Ada Miles and others to Herbert A. Miles, land, East Liverpool. $5.

Adda B. Mercer to I. H. Aronson, part lot 14 original tract, East Liverpool. $5.

John H. Horn to Charles M. Horn, half interest 18¾ acres section 28, Salem township. $10.

Mabel E. Genther to Ida May Creelman, 80.16 acres section 2, Salem township. $5.

Severino Zanon to Pacific Casserti, 100 acres section 34, Hanover township. $1.

Alice I. Rupert to Ada I. Miller, lot Duquesne street, Columbiana. $1.

F. B. Eagleton and wife to Ansalem J. Cobbs and wife, part acre, Section 1, Knox township. $10.

Ansalem J. Cobbs and wife to Elzena N. Cobbs, part acre section 1, Knox township. $1.

Stella A. Smith to William M. Neill and wife, 67 acres section 14, Unity township. $1.

Ralph B. Pettit and wife to W. W. Beck, 147 acres section 8, Center township. $10.

MACKEY GETS POST.

By The Associated Press.

JOHNSTOWN, Pa., July 3.—Leo Mackey will come here from the Baltimore team of the International league to manage the Johnstown club in the Mid-Atlantic circuit, it was announced. The Boosters' association, which supports the team, said four players would accompany Mackey here.

St. Paul, Millers All Even

Columbus Recovers, Wins Pair From Louisville.

By The Associated Press.

CHICAGO, July 3.—St. Paul and Minneapolis today were all square in their American Association battles, but the Saints were back in second place by the margin of a half game.

Emmett McCann's men yesterday uncorked a seven-run rally in the fifth inning to win the second game of the current series, 9 to 3, and hop back into the runner-up position which the Millers had assumed by winning Saturday.

Columbus, apparently recovering from its ills, slapped Louisville down twice, 8 to 3, and 8 to 1, too add a half-game to its margin over the Saints. Wild Bill Lee and Bud Teachout were the winning Red Bird hurlers.

Toledo turned loose a 16-hit attack at the expense of Pitchers Jack Tising, Stewart Bolen and Jim Turner, to defeat Indianapolis, 7 to 3, in the first game of a scheduled doubleheader.

The second game was called at the end of the third with the score 1 to 1, in compliance with the Indianapolis Sunday closing law.

Walter (Duster) Mails held Milwaukee to three hits in the afternoon number of a double bill, and Kansas City made it two straight over the Brewers, 6 to 0.

But in the evening encounter Milwaukee came back to win by the impressive score of 21 to 2.

Yesterday's STARS

By The Associated Press.

Al Lopez, Dodgers—Hit homer in first game against Cubs and stole home with winning run in second.

Jimmie Foxx, Athletics — Pounded St. Louis pitching for four home runs, triple and double.

Carl Hubbell and Roy Parmelee, Giants—Shut out Cards with 10 hits in 27 innings, former pitching 18.

Ben Chapman and Bill Dickey, Yankees—Hit two doubles and single apiece against Indians.

Wally Berger, Braves, and Red Lucas, Reds—Former drove in only run of first game; latter knocked in two with pinch hit in second.

Carl Hubbell and Jimmie Foxx Take Spotlight in Big Leagues

New York Southpaw Blanks Cards in 18-inning Struggle, 1-0; Mackian Slugger Poles 4 Homers in Double Bill.

By HUGH S. FULLERTON JR.,
Associated Press Sports Writer.

Two already famous stars, Carl Hubbell, slender southpaw flinger of the New York Giants, and Jimmie Foxx, big clouter of the Philadelphia Athletics, had forced their way into the baseball headlines today.

Hubbell turned in the season's most remarkable pitching feat as he twirled 18 arduous innings, the longest game of the campaign and blanked the St. Louis Cardinals 1 to 0, in the first half of a doubleheader that brought the Giants a clean sweep and a 5½ game lead over the Cards.

Foxx clouted two home runs in each game of a twin bill against the St. Louis Browns, bringing his total up to 24, but despite this record-equalling feat, the A.'s got only an even break, winning the first 6-5 in 10 innings and taking an 11-6 trimming in the second game.

Equals Record.

The four homers equalled the major league record for a doubleheader, made by Earl Averill of Cleveland in 1930.

Hubbell's performance [illegible] shadowed the work of his teammate, Bud Parmalee, who blanked the Cards with four hits and fanned 13 in the second game, winning a 1-0 decision when Johnny Vergez clouted a homer off Dizzy Dean in the fourth. Hubbell gave only six hits and no walks in the marathon opener. Tex Carleton put up great opposition for 16 frames, but finally went out for a pinch hitter and Jess Haines gave up the winning run on two walks, a sacrifice, a force-out and Hughie Critz's single.

The game equalled the major league record for the longest 1-0 contest and the 17 scoreless innings were only three short of another record.

Fine pitching feats marked most of the other National league games as the Brooklyn Dodgers took two games from the Chicago Cubs and the Boston Braves broke even with the Cincinnati Reds.

The Dodgers slugged their way to the first victory, winning 7-3 with 16 hits, but Walter Beck's six hit pitching was an important factor in their 4-3 second game triumph, decided when Al Lopez [illegible] home in the ninth.

Yanks Beat Tribe.

Dutch Brandt allowed only four hits as the Braves defeated Cincinnati, 1-0, but Larry Benton came back with a three-hit performance and the Reds won the nightcap, 3-0. The Phillies and Pittsburgh had an open date.

The New York Yankees crept closer to the American league lead by beating Cleveland 7-3, while Washington and Detroit were kept idle by rain. The result left New York only a half game behind the Senators and dropped the Indians into fourth place back of the Chicago White Sox, whose doubleheader with Boston was rained out.

Parker Beaten By Grant

Southerner Upsets Dope Bucket in Net Tourney.

By The Associated Press.

CINCINNATI, July 3.—A king from the southland and a queen from the Hoosier state today sat upon the throne symbolic of the championship of the state tennis tournament.

Upon Bryan Grant, rated as one of the greatest clay court players in the country, fell the burden yesterday of upsetting the dope bucket and wresting honors in the men's singles from Frankie Parker of Milwaukee, who even up to the last set of the finals ruled a favorite to capture the title formerly held by George M. Lott Jr.

And while Grant was whizzing through a thrilling four-set victory over Parker, Miss Muriel Adams, of Indianapolis, took unto herself the women's title with a straight set triumph over Miss Helen Fulton, Winnetga, Ill.

Rain halted both the men's and women's doubles matches, and tournament officials decided to hold the men's doubles in Chicago Tuesday, since all four players, "Lefty" Bryan, Chattanooga, Tenn., Fritz Mercur, Harrisburg, Pa., John McDiarmid, Fort Worth, Tex., and Grant, will be in the world's fair city then to participate in the national clay courts tournament.

Morgan Released As Tribe Starts Rebuilding Program

By The Associated Press.

CLEVELAND, July 3.—The long-predicted shake-up in the Cleveland Indians ball club broke with startling suddenness today.

Eddie Morgan, a comparatively young player who in other years was a star of the team, was given his walking papers. Waived out of the American league by every one of the eight clubs, he was sent back to New Orleans from whence he graduated to the major league in 1928.

"I know I've been terrible," Morgan told Manager Billy Evans when told of his release, "and I don't blame you for not wanting me but I still think I can play good ball and I believe you'll see me back before very long."

Only three years ago Morgan was a sensation with the Indians. He hit 26 home runs, and finished the 1930 season with a .350 batting average. The next year he batted .351 and only Al Simmons and Babe Ruth among the league's players bettered his mark.

Then he started skidding. He fell below .300 in batting last year and didn't improve much this season when Harley Boss, a recruit from Chattanooga, got his job at first base.

Morgan was the third Cleveland player to be sent to the minors in eight days. Mike Powers, utility outfielder, was traded to Toledo for Milton Galatzer a week ago, and when Morgan's release was announced, Howard Craghead, pitcher, was announced as traded also to Toledo, for Pitcher Monte Pearson, who has displayed fine form with the American Association team.

CHESTER MAN DIES SUDDENLY

William L. Markham, Aged 52, Potter, Succumbs.

William L. Markham, 52, potter, died suddenly at his home in River street, Chester, Saturday at 9:15 p. m., from a heart attack. He was a member of the First Methodist Episcopal church.

Besides his wife, Markham leaves six daughters, Mrs. Harold Hall of East Liverpool, Mrs. Russell Wines of Chester and Misses Glenna, Ina, Vilma and Wanda, all at home; two sisters, Mrs. Leonard Stephenson of East Liverpool, and Mrs. Frank Roetties of Paducah, Ky., and a brother, Ernest, also of Paducah.

Funeral services will be held at the home Wednesday at 2 p. m., in charge of Rev. G. Warren Smucker, pastor of the First Methodist Episcopal church. Burial will be made in Locust Hill cemetery.

DIVER SALVAGES BOAT.

LORAIN, O., July 3.—Piece by piece, John Stull, a professional diver, is bringing up from the bottom of the harbor what once was a passenger steamer, "State of Ohio," pride of the lakes. The craft later became a sandsucker, and four years ago it went to the bottom. Stull expects to salvage from the wreckage some 700 tons of "charcoal" iron, of which the craft was made in part, a type of iron imperious to rust.

MONROEVILLE

Mr. and Mrs. Ernest Allmon announce the birth of a son Saturday. He has been named James.

Charles Moore fell from a load of hay Monday and suffered several ribs broken and received other painful injuries.

Mrs. Frank Young entertained Thursday night in honor of her daughter Helen, who was lately wedded to Earl Laney. Mrs. Laney received many useful gifts. Mrs. Young served a lunch.

Several persons attended the Franklin township picnic at Silver Ridge Friday. Miss Lida Russell, the teacher returned home for summer vacation.

Mrs. Orville Adams who was ill has improved. Mr. and Mrs. Adams are at the home of the latter's parents.

MIDLAND

William Spisak of North Braddock, formerly of Midland, and a football star at Carnegie Institute of Technology, Pittsburgh, was married Thursday night in East Pittsburgh to Miss Dorothy Biach, Seventh street, Midland, it was announced today by the bride's mother, Mrs. Sophia Biach.

The ceremony was performed by Rev. Thomas Malik, pastor of the St. Helens church, at his residence in East Pittsburgh. The couple left for a trip to the Century of Progress exposition at Chicago.

Mrs. Spisak is an employe of the Midland Printing company. Spisak starred at Tech in football last season and is counted on for a regular position next season.

Williaman Plans Smaller Squad

Only 50 Men to Compose Ohio Grid Team.

By The Associated Press.

COLUMBUS, O., July 3—A [illegible]er but a better squad is Sam [illegible]aman's goal at Ohio State university. The Buckeyes' head football coach said that with fewer men to handle, he and his assistants will be able to turn out a better team.

Last year's squad had 65 men. In years prior to that the number was greater. Now, with a score or more weeded out during winter and spring, skull practice sessions, Willaman said that only about 50 men will begin conditioning exercises for the 1933 season next August 15.

Actual fall practice will get under way September 15, with the Bucks playing their first foe October 7, Virginia, at the stadium here.

Other games on the schedule: Vanderbilt at Columbus, October 14; Michigan at Ann Arbor, October 21; Northwestern at Columbus, October 28; Indiana at Columbus, November 4; Pennsylvania at Philadelphia, November 11; Wisconsin at Madison, November 18; Illinois at Columbus, November 25.

HEAVIES TOP FISTIC CARD

By The Associated Press.

NEW YORK, July 3.—Heavyweight shows at Boston and New York contrive to keep boxing interest alive this week.

Mickey Walker, former world's welterweight and middleweight champion, tackles another former holder of the welterweight crown, Lou Brouillard of Worcester, Mass., in a 10-rounder at the Boston Garden Thursday night.

On Wednesday, Lees Kennedy, Long Beach, Calif., heavyweight, and Isadore Gastanaga of Spain, clash in the 10 round feature bout of Humbert Fugazy's outdoor show in Fugazy bowl, Coney Island.

George Nichols of Buffalo, onetime national boxing association light heavyweight champion, meets the Terra Haute slugger, Sammy Slaughter, in Mills Stadium, Chicago, Thursday night.

BERG'S FRESH, CRISP POTATO CHIPS ARE POPULAR

MADE DAILY AT BERG'S BAKERY AT LEETONIA

Choice Materials, Cooking Process Add To Taste.

Crisp, salty, tasty potato chips, that add the finishing touch to a meal and zest to refreshing drinks are made daily by the Berg's Bretzel Bakery at Leetonia, the home of the famed Berg's Bretzels.

Potato chips made from choice, hand-selected potatoes in the spotlessly clean department at Berg's bakery. The potatoe chips are sliced by machinery and after a period of soaking in pure water are put into the large vats of boiling vegetable oils, where they are thoroughly cooked. Removed from the vats in large wire baskets, the potato chips are allowed to drain before being packed. The potato chips, made and handled in the most sanitary manner, are packed in large cans, to be sold in bulk weights at the stores, wrapped in cellophane packages and pasteboard boxes. Each method of packing affords every lover of potato chips a convenient way to purchase them from the several score of stores, confectioneries and other business establishments in the East Liverpool district.

The precision carried out in the manufacture of potato chips at Berg's bakery, the care exercised in salting the crisp slices and the pure vegetable oils used to cook the chips all add to the deliciousness of this product.

Delicious Bretzels

Berg's potato chips can be bought at practically any store that sells Berg's Bretzels. Made fresh daily and delivered immediately in the stores, the customer for Berg's potato chips is assured that Berg's is fresh and retaining all the crispness that makes potato chips the chief tid-bit of so many folk.

Those who delight in crisp, salty delicacies, must not forget Berg's Bretzels. Some authorities agree that these bretzels are even better for the human system than fresh bread. A special "cooking" process to which the bretzels are subjected before entering the long ovens tends to cook the ingredients and adds greatly to the flavor. After being baked the bretzels are placed in steam driers where the moisture is removed. The absence of moisture content, the "cooking" operation and the quality materials used are responsible for the high-rating food value. And being thoroughly relieved of all moisture, these bretzels are more easily digested than even bread.

Berg's bretzels are made from flour, milk, salt, butter and vegetable shortening. No animal fats are used whatsoever. Each of the ingredients are selected for their pure qualities to insure the bretzels to be as wholesome as possible.

After being twisted into shape by a corps of girls, working under the most sanitary conditions, the bretzels are placed on boards and allowed to raise, the same as bread. Then they are passed through a solution of boiling water and salted as they enter the oven. On leaving the oven, the bretzels are placed in a steam drier, where the mosture is removed.

We Have Assisted Many Out of Financial "Holes."

Discuss your problems with us.

THE COLUMBIANA COUNTY FINANCE CO.

GEORGE STEELE, Mgr.

Member Ohio Association of Personal Loan Companies.

612 Dresden Ave. Phone 1076

PLYMOUTH PLANS MORE FIELD MEN

Made necessary by the upturn in automotive sales, a far-reaching plan to place thousands of additional retail salesmen in the field was revealed here today.

H. G. Moock, general sales manager of the Plymouth Motor corporation, announced that a nation-wide campaign for increased retail man power for Plymouth's national dealer organization would be actively placed under way.

Seventy-five business schools are to be started early in July, in key points throughout the country, to be followed by similar schools in smaller cities.

Although the campaign will be supervised by the Plymouth Motor corporation, the men to be trained will be employed through Dodge, De Soto and Chrysler dealers, all of whom sell Plymouth cars, it was announced.

ROSE BUSHES NEED PRUNING

New Life Given When Old Branches Are Removed.

"Spare the shears and spoil the bush" would be a good motto for the rose fan. For nothing is more necessary in the rose garden than the intelligent use of the pruning shears.

The object of pruning is three-fold — to invigorate or rejuvenate the plant; to produce larger though fewer blooms; to control the direction of growth and thus shape the plant for a specific purpose.

Pruning begins when the roses arrive, if the nurseryman has not already anticipated this need. The pruning should be done before the plants are set, Cut away all but three good canes. Shorten these back about two-thirds their length. Cut back any remaining side branches so as to leave two or three buds on each. Such pruning throws the full strength of the plant into three strong branches.

Usually, the blooms of the ever-blooming hybrid teas are cut as fast as they appear. If the blooms are allowed to remain for display effect they should be cut back as fast as they fade. This will encourage the plant to thrust forth new blooms.

The best time to prune ramblers is after they stop blooming. Numerous new shoots will have come out from the roots. The best of these are to be saved and trained for next season's bloom. Cut away all the old canes and the weaker of the new canes. You will have left three or four strong new canes, full of life and sap. Train these on trellises or wall.

Climbers have a different habit of growth, and so must be pruned accordingly. In climbers, the new growth starts from the old canes. It is necessary to prune away the weaker canes and to shape the bush to fit the trellis.

WEATHERMAN SELDOM WRONG

By The United Press.

SALT LAKE CITY, Utah—Forecasts of weathermen are 90 per cent correct, it was estimated from discussion of meterologists during the recent American Association for the Advancement of Science convention here.

Dr. Herbert W. Kimball, of Harvard university and president of the American Meterological society, told of modern methods of predicting the weather. Efficiency is near 90 per cent, he said.

Many new facts have been learned from recordings taken from instruments released in free balloons. The instruments are often carried 10 miles into the air and often become lost in the stratosphere.

Novelty Gloves

PARIS—And here comes a novelty glove with a tiny pocket right in the palm of the mitten, just big enough to hold a htiny puff of powder and the puff itself—or—you slip a ten franc silver piece in it, carry a small lipstick, a needle and thread for that emergency run in your best pair of hose, or, as the French do, slip half a dozen cough drops or Vichy tablets into the little pocket for use if a room gets stuffy, or you still feel a twinge of the morning after the night before along about mid-afternoon.

Your Car, Like Your Home, Needs Frequent Expert Care

Folks Don't Buy New Homes Each Two Years and Junk the Old One, Like Car Owners, Eddie Watson Points Out.

Possession of an automobile is much like owning a home. Both represent a valued investment, both are expected to produce comfort and pleasure. And the maintainance of both amount to practically the same principle.

"Eddie" Watson, proprietor of the Watson Service garage at 759 Dresden avenue on Routes 7 and 30, stated today:

"But it is up to the motorist. You wouldn't think of buying a new home every couple of years and junking the old one. So why not get your car repaired the same as you do the home. It represents an investment also and when properly taken care of will produce thousands of more miles of care-free driving.

"Watson's garage offers a square deal and it isn't a new deal either. For 20 years Watson's has repaired and assembled automobiles and a long list of satisfied customers is proof enough."

Just at this time of the year when the urge to ride and travel is utmost in the car owner's mind, the machine should be in perfect running order. A sudden break-down, probably the result of failure to heed little warnings of the motor that it needed slight attention or inspection, immediately takes all the joy out of any proposed trip. Often times gas and oil is being wasted because of a fault in the motor. To this end "Eddie" advises:

"If your car has been 'drinking oil,' had to visit its pal the oil man every few days, there has also been (1) oil dilution, (2) rapid wear, (3) hard starting, (4) poor compression, (5) gasoline waste, (6) loose pistons and (7) whole-sale power loss. You can cure them all when you let us install new pistons or rings. The savings in wasted gas and oil go a long way toward paying for the job."

Safety is another thing that the driver must not overlook, whether a trip is planned or just for his every day jaunts about town. The Watson garage offers free inspection of all working parts on automobiles and the discovery of a loose or non-working part may save considerable trouble and expense in the future. Mr. Watson explains that:

Rapid Road Service

"We're here to help keep those brakes, steering gear, motor and the rest of the car safe. Why not guard against tragic accidents by having your car inspected for danger spots regularly? We will welglad to apply our long exerience toward guiding car owners to safety. We advise motorists to make frequent trips to Watson's garage for free inspections. We will welcome a visit any day or any time. We're here to work with the motorist for safety and low-cost-permile operation."

"Eddie" will call for and deliver any machine in need of repairs, or will estimate the cost of repairs after a thorough inspection. He offers road service at all hours of the day and night, being an official agent for the A. A. A. and being equipped with a large heavy-duty tow truck. Two telephones, one at the garage and one at his home will reach him any time of the day or night. The day phone is Main 914 and the night phone Wellsville 546-W. A telephone "buzz" and "Eddie" will be right on the job.

He also offers electric welding and new batteries and Quaker State oils at his garage.

Mr. Watson, service foreman of the Litten Motor Sales company here for many years, specializes in the repair of Dodge cars, but can ably recondition any make of pleasure car or truck in use today. It would be well worth your time to call upon "Eddie" the next time your automobile is in need of repairs or service.

TRIM, WATER LAWNS OFTEN

Grass Should Not Grow Higher Than Three Inches.

It takes regular care to keep your lawn velvety-green and weedless—a real asset to your home. The grass should never be allowed to grow taller than three inches nor should it ever be cut shorter than one and one-half inches.

The lawn should be watered thoroughly once or twice a week. Each time it is watered it should be soaked to a depth of 4 or 5 inches. Watering in this maner encourages the roots to grow deeply while daily light sprinkling often results in shallow-rooted lawns which fall victims of the hot, midsummer sun or the ravages of winter.

The newly seeded lawn, of course, must be watered daily with a fine spray until the seed has fully germinated. After germination weekly soakings are to be preferred.

Consider the feeding of your lawn just as important as watering or clipping. Just stop to consider the growth made by these plants! If they are to continue to grow and be strong, beautiful and healthy, you must supply them with complete plant food at regular intervals.

AUTO SOLD FOR $2.50.

By The Associated Press.

OKLAHOMA CITY.—The United States marshal's office sold a 1927 coupe, confiscated on a prohibition violation charge, at auction to the highest bidder for $2.50. Confiscation and sale cost the government $57.08.

FLOWERS LEFT IN MAN'S WILL

By The United Press.

WASHINGTON. — Jocelyn Z. Yoder's will left his estate to his widow and children, but he left "the pretty flowers, the shady woods" to all "who desire it."

"To all those who desire it," the will said, "I leave the many pleasant greetings, the smiles of the children and the pleasant good mornings I have had from those I chanced to meet and who thereby cheered me on my pathway.

"To them I leave the pretty flowers, the shady woods, and the many things that our Heavenly Father has placed in this world to make it pleasant for all of us."

OLYMPIC CHAMP TO BE DOCTOR

PHILADELPHIA—Jean Shiley, the 22-year-old Olympic high jump record breaker, is planning to study medicine.

Graduated from Temple university, she is spending the summer as swimming and tennis instructor of the Brookline Country club.

"I want to be a physician," she said, "but I'll have to work my way through medical school. So for that reason I am not saying that I'll study medicine in the fall."

PASTRIES AT "Y" CAFETERIA ARE POPULAR

Short Lunches Between Meals Available to Patrons.

There is as big a difference in pies as there is in people—but people will generally agree on the merits of poor qualities of any pie. If the average person had baked pies nearly every day, not one or two but dozens of them, it's reasonable to believe that he would be able to bake a pie that would be given a whole-hearted O. K. by 99 per cent of the public.

Mrs. C. E. Barker of the Y. M. C. A. Cafeteria, Washington and Fourth streets, not only bakes pies every day but she owns this business. Naturally she is vitally interested in making a pie that pleases her customers, so you will find that the crusts are crisp to just the right degree and the fillings will tempt you to eat an extra piece every time. You can do it without any danger of ill-effect for the purest of ingredients are used, no substitutes being tolerated.

The pastries, however, are not the only food that is home-cooked. Every item of food that is placed on display is home-cooked and so perfectly that it has made the "Y" cafeteria one of the most popular places in town to dine.

This cafeteria with its home-like atmosphere is truly a perfect place to take the family. Or, if you are in a hurry at lunch time you can secure your food immediately and rest assured that it will be as finely cooked as it would be in any home.

Although the "Y" cafeteria serves complete meals, many persons avail themselves of this quiet and clean place for between-meal lunches. A cup of good fresh coffee and a piece of pie will also drive away that tired hungry feeling.

The next time you are dining out, either with the family or by yourself, try this cafeteria. You will like it.

BEER NOT UP TO MAXIMUM

WASHINGTON. — Three point two beer is almost three point two in Washington.

Some brewers are doing their best to give the public their full measure of alcohol, according to Fuller, Washington chemist. Six popular brands were tested under hidden identities and two brands were found to contain 2.97 per cent, just .05 less than the amount set by law.

Ice Refrigeration Cited As Household Economy Method

Golden Star Head Says Ice Saves, Protects Family Food, Health and Finances.

Whenever women gather, the question of refrigeration inspires lively conversation, according to John Eiferd, manager of the Golden Star Dairy, which manufactures natural ice with well water from state tested wells.

"No subject seems of more timely interest," Eiferd said. "Women discuss things freely and frankly among themselves and the vast majority are now awake to the many advantages of ice in household economy. As a result, the per capita consumption of ice readily increases until today it has amounted to well over 1,000 pounds—a half ton—every year for each man, woman and child in the nation.

"Melting ice supplies all factors of refrigeration—proper degree of cold, right degree of humidity, constant circulation and ventilation. The air is washed and purified, making it unnecessary to keep delicate foods in covered dishes to protect them from the odors which are expelled by other foods and cannot escape from an air tight chamber without ventilation.

"Every time the air passes over the ice the air is washed and purified. Food odors and air impurities are absorbed by the melting ice and carried through the drain outlet—out of the refrigerator never to return.

"Ice itself is pure and healthful, clear and sparkling. It is probably the purest product that enters the home. In a modern ice refrigerator, ice provides perfect, scientific refrigeration at low initial and operating cost."

"Moving air (circulation) is as important in a refrigerator as moving blood (circulation) is in the body. Stagnant air is dead air and spoils foods. Ice refrigeration gives perfect air circulation.

"It requires melting ice to supply all factors of refrigeration which are—the proper degee of cold, the right degree of humidity, constant circulation, forced ventilation.

"Only in an ice refrigerator is the air washed and purified making it unnecessary to keep delicate foods in covered dishes to protect them from the odors, which are expelled by other foods and cannot escape from an air tight chamber without ventilation. For healthful refrigeration use Golden Star ice in a modern ice refrigerator.

A phone call to Main 3200 will result in daily delivery of Golden Star ice to your door.

DOG RETURNS TO HIS MASTER

By The United Press.

BOISE, Idaho—It's a wise dog that knows enough to hitch-hike, and C. H. Christensen owns such a dog. A group of picnickers parked their cars alongside a road in a canyon near Boise. When they were ready to leave, the driver noticed a dog on the running board. Orders to "scram" were answered only by a wag of a tail and a pointed nose to the west. So the autoists drove on.

About 14 miles along the road, the picnickers passed a camp, where they heard commands to stop.

"What are you doing with my dog?" asked Christensen of the tourists.

"Giving him a ride," came the answer. "He asked for it several miles down the road.'

The dog jumped from the car, wagged its tail, and the picnickers continued on their way.

WOMAN MAY LOSE SIGHT

By The United Press.

LINDSAY, Cal.—Because Mrs. J. R. Freeman's enameled bedstead fitted too tightly, sight of her left eye may be impaired permanently.

The bed posts stuck when she attempted to dismantle them recently. She struck a post with a hammer. An enamel chip struck her in the eye, imbedding in the eyeball.

The Well-Informed Choose Ice Refrigeration and Golden Star Ice

NO WONDER . . .

Ice refrigerators better, keeps the food fresher, milk is kept sweet, flavor retained in butter, desserts — all foods kept edible

and

GOLDEN STAR ICE is pure natural ice—made from pure well water from state tested wells.

Golden Star Dairy

PHONE 3200

Berg's Bretzels and Potato Chips

Are Just the Right Thing To Make a Good Glass of Brew Taste Better.

TASTY — NUTRITIOUS HEALTHY

AT ALL GOOD STORES

Day Phone 914

WATSON'S GARAGE

729 DRESDEN AVE.

Night Phone Wellsville 546-W

Car and Truck Repairing — Tow Car Service

DIAMOND T TRUCKS SALES — SERVICE

Welding — Willard Batteries

COMPLETE CHANGE OF WARM MEATS EVERY DAY

Complete Dinner 25c Not a Plate Lunch

Beer—Draught and Bottled

PALMER'S RESTAURANT

622 Dresden Ave.

Next to Trotter's Hdwe.

Open 5 A. M. to Midnight

24 Hour Freight Service

Daily Deliveries to and from Pittsburgh and New Philadelphia

Rapid Pick-up and Deliveries.

Connections at Pittsburgh and New Philadelphia with Fast Moving Lines to the East and West.

E. LIVERPOOL-PITTS. MOTOR EXPRESS

PHONE 871

Pittsburgh Office Court 3511.

Is Your Car SAFE For Summer?

Brakes — Wheels — Tires — Batteries — Greasing — Lights — Electric Parts.

Have Them Checked Here

McNicol-Firestone Service Store

Sixth and Broadway—Ph. 199

Forms	Steel Furniture	Standard Typewriters
Binders	Fireproof Safes	Noiseless
Indexes	Fireproof Files	Noiseless Portable
Card Files	Filing Supplies	Standard Portable
Cards	Adding and Typewriter Ribbons	Adding Machines
Carbon Paper	Continuous Forms	Manifold Books
Salesbooks		
Steel Files		

W. L. FISHER OFFICE SUPPLY CO.

411 Potters Saving & Loan Building

Call Us For Typewriter Service. Phone 976

½ Hour Service On All Repair Calls.

MACHINES FOR RENT.

ANOTHER SERVICE

For Our Customers

We have installed a new machine to clean and adjust spark plugs, at 5 cents each, while you wait. Badly worn or dirty plugs waste 1 gallon of gasoline out of every 10, and reduce engine power.

PHONE 487

FIFE TRAVIS SERVICE GARAGE

618 DRESDEN AVE.

THE NEW DeLuxe PLYMOUTH

SEDAN AND COUPE.

NOW ON DISPLAY

LITTEN MOTOR SALES COMPANY

Dodge Dealer Since Dodge Began.

418 EAST FIFTH STREET. PHONE MAIN 1220

PIPE

A Local Concern — Complete Line of Terra Cotta Soil Pipe in all sizes and all types of fittings—FOR IMMEDIATE DELIVERY.

GRAVEL

Local Capital — In any size from Pea Gravel up for using in any mixture. "One Ton Or a Hundred"

SAND

Local Labor — Clean, washed river sand in fine, medium or coarse grades to meet your exact requirements.

PHONES:

Pays Local Taxes — 1045 1035

P. MILLIRON

"Known For Service"

ICE That Keeps the Temperature Constant at the Lowest Cost

ENTERPRISE COAL COMPANY

625 WALNUT ST.

PHONE 99

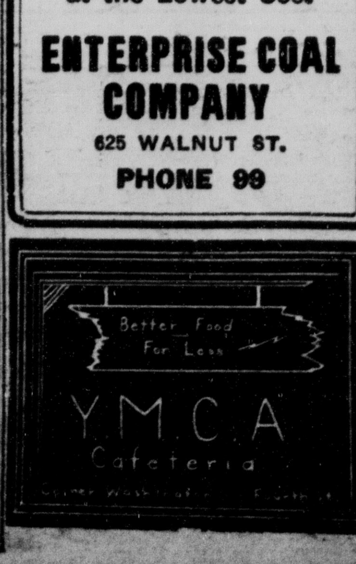

"WELL! BILL PERKINS!!"

HAVE you ever walked along a street in a strange city . . . strange faces passing you . . . Then, a face you knew . . . recognized immediately? "Bill Perkins!" you exclaimed, "Gee, I'm glad to see you."

Have you ever shopped in a store in a strange city . . . a score of local products stared you in the face, all good, perhaps all reliable. Then you saw a familiar advertised brand of what you wanted. "Good! I'll take that," you said. Right then you subconsciously were glad for advertising. You felt an immediate warmness, closeness, confidence — the reliability of old friendships.

Advertising is one of the greatest public benefits ever invented by business. It enforces quality, full value, honest statement of fact. For, when a manufacturer advertises his product, calling attention to its risks his very business existence—if it is less than he states.

This paper is constantly presenting advertised products for your attention. Many of them are old friends. But, many of them perhaps greet you for the first time. Read the advertisements, get acquainted with new friends you'll be glad to know, now, and later.

BERG'S FRESH, CRISP POTATO CHIPS ARE POPULAR

MADE DAILY AT BERG'S BAKERY AT LEETONIA

Choice Materials, Cooking Process Add To Taste.

Crisp, salty, tasty potato chips, that add the finishing touch to a meal, and zest to refreshing drinks are made daily by the Berg's Bretzel Bakery at Leetonia, the home of the famed Berg's Bretzels.

Potato chips made from choice, hand-selected potatoes in the spotlessly clean department at Berg's bakery. The potatoe chips are sliced by machinery and after a period of soaking in pure water are put into the large vats of boiling vegetable oils, where they are thoroughly cooked. Removed from the vats in large wire baskets, the potato chips are allowed to drain before being packed. The potato chips, made and handled in the most sanitary manner, are packed in large cans, to be sold in bulk weights at the stores, wrapped in cellophane packages and pasteboard boxes. Each method of packing affords every lover of potato chips a convenient way to purchase them from the several score of stores, confectioneries and other business establishments in the East Liverpool district.

The precision carried out in the manufacture of potato chips at Berg's bakery, the care exercised in salting the crisp slices and the pure vegetable oils used to cook the chips all add to the deliciousness of this product.

Delicious Bretzels

Berg's potato chips can be bought at practically any store that sells Berg's Bretzels. Made fresh daily and delivered immediately in the stores, the customer for Berg's potato chips is assured that Berg's is fresh and retaining all the crispness that makes potato chips the chief tid-bit of so many folk.

Those who delight in crisp, salty delicacies, must not forget Berg's Bretzels. Some authorities agree that these bretzels are even better for the human system than fresh bread. A special "cooking" process to which the bretzels are subjected before entering the long ovens tends to cook the ingredients and adds greatly to the flavor. After being baked the bretzels are placed in steam driers where the moisture is removed. The absence of moisture content, the "cooking" operation and the quality materials used are responsible for the high-rating food value. And being thoroughly relieved of all moisture, these bretzels are more easily digested than even bread.

Berg's bretzels are made from flour, milk, salt, butter and vegetable shortening. No animal fats are used whatsoever. Each of the ingredients are selected for their pure qualities to insure the bretzels to be as wholesome as possible.

After being twisted into shape by a corps of girls, working under the most sanitary conditions, the bretzels are placed on boards and allowed to raise, the same as bread. Then they are passed through a solution of boiling water and salted as they enter the oven. On leaving the oven, the bretzels are placed in a steam drier, where the mosture is removed.

We Have Assisted Many Out of Financial "Holes."

Discuss your problems with us.

THE COLUMBIANA COUNTY FINANCE CO.

GEORGE STEELE, Mgr.

Member Ohio Association of Personal Loan Companies.

612 Dresden Ave. Phone 1076

THE NEW DeLuxe PLYMOUTH SEDAN AND COUPE. NOW ON DISPLAY

LITTEN MOTOR SALES COMPANY

Dodge Dealer Since Dodge Began.

410 EAST FIFTH STREET. PHONE MAIN 1320

PLYMOUTH PLANS MORE FIELD MEN

Made necessary by the upturn in automotive sales, a far-reaching plan to place thousands of additional retail salesmen in the field was revealed here today.

H. G. Moock, general sales manager of the Plymouth Motor corporation, announced that a nationwide campaign for increased retail man power for Plymouth's national dealer organization would be actively placed under way.

Seventy-five business schools are to be started early in July, in key points throughout the country, to be followed by similar schools in smaller cities.

Although the campaign will be supervised by the Plymouth Motor corporation, the men to be trained will be employed through Dodge, De Soto and Chrysler dealers, all of whom sell Plymouth cars, it was announced.

ROSE BUSHES NEED PRUNING

New Life Given When Old Branches Are Removed.

"Spare the shears and spoil the bush" would be a good motto for the rose fan. For nothing is more necessary in the rose garden than the intelligent use of the pruning shears.

The object of pruning is threefold — to invigorate or rejuvenate the plant; to produce larger though fewer blooms; to control the direction of growth and thus shape the plant for a specific purpose.

Pruning begins when the roses arrive, if the nurseryman has not already anticipated this need. The pruning should be done before the plants are set. Cut away all but three good canes. Shorten these back about two-thirds their length. Cut back any remaining side branches so as to leave two or three buds on each. Such pruning throws the full strength of the plant into three strong branches.

Usually, the blooms of the ever-blooming hybrid teas are cut as fast as they appear. If the blooms are allowed to remain for display effect they should be cut back as fast as they fade. This will encourage the plant to thrust forth new blooms.

The best time to prune ramblers is after they stop blooming. Numerous new shoots will have come out from the roots. The best of these are to be saved and trained for next season's bloom. Cut away all the old canes and the weaker of the new canes. You will have left three or four strong new canes, full of life and sap. Train these on trellises or wall.

Climbers have a different habit of growth, and so must be pruned accordingly. In climbers, the new growth starts from the old canes. It is necessary to prune away the weaker canes and to shape the bush to fit the trellis.

WEATHERMAN SELDOM WRONG

By The United Press.

SALT LAKE CITY, Utah—Forecasts of weathermen are 90 per cent correct, it was estimated from discussion of meterologists during the recent American Association for the Advancement of Science convention here.

Dr. Herbert W. Kimball, of Harvard university and president of the American Meterological society, told of modern methods of predicting the weather. Efficiency is near 90 per cent, he said.

Many new facts have been learned from recordings taken from instruments released in free balloons. The instruments are often carried 10 miles into the air and often become lost in the stratosphere.

Novelty Gloves

PARIS—And here comes a novelty glove with a tiny pocket right in the palm of the mitten, just big enough to hold a htiny puff of powder and the puff itself—or—you slip a ten franc silver piece in it, carry a small lipstick, a needle and thread for that emergency run in your best pair of hose, or, as the French do, slip half a dozen cough drops or Vichy tablets into the little pocket for use if a room gets stuffy, or you still feel a twinge of the morning after the night before along about mid-afternoon.

Your Car, Like Your Home, Needs Frequent Expert Care

Folks Don't Buy New Homes Each Two Years and Junk the Old One, Like Car Owners, Eddie Watson Points Out.

Possession of an automobile is much like owning a home. Both represent a valued investment, both are expected to produce comfort and pleasure. And the maintainance of both amount to practically the same principle.

"Eddie" Watson, proprietor of the Watson Service garage at 759 Dresden avenue on Routes 7 and 30, stated today:

"But it is up to the motorist. You wouldn't think of buying a new home every couple of years and junking the old one. So why not get your car repaired the same as you do the home. It represents an investment also and when properly taken care of will produce thousands of more miles of care-free driving.

"Watson's garage offers a square deal and it isn't a new deal either. For 20 years Watson's has repaired and assembled automobiles and a long list of satisfied customers is proof enough."

Just at this time of the year when the urge to ride and travel is utmost in the car owner's mind, the machine should be in perfect running order. A sudden breakdown, probably the result of failure to heed little warnings of the motor that it needed slight attention or inspection, immediately takes all the joy out of any proposed trip. Often times gas and oil is being wasted because of a fault in the motor. To this end "Eddie" advises:

"If your car has been 'drinking oil,' had to visit its pal the oil man every few days, there has also been (1) oil dilution, (2) rapid wear, (3) hard starting, (4) poor compression, (5) gasoline waste, (6) loose pistons and (7) wholesale power loss. You can cure them all when you let us install new pistons or rings. The savings in wasted gas and oil go a long way toward paying for the job."

Safety is another thing that the driver must not overlook, whether a trip is planned or just for his every day jaunts about town. The Watson garage offers free inspection of all working parts on automobiles and the discovery of a loose or non-working part may save considerable trouble and expense in the future. Mr. Watson explains that:

Rapid Road Service

"We're here to help keep those brakes, steering gear, motor and the rest of the car safe. Why not guard against tragic accidents by having your car inspected for danger spots regularly? We will welglad to apply our long exerience toward guiding car owners to safety. We advise motorists to make frequent trips to Watson's garage for free inspections. We will welcome a visit any day or any time. We're here to work with the motorist for safety and low-cost-per-mile operation."

"Eddie" will call for and deliver any machine in need of repairs, or will estimate the cost of repairs after a thorough inspection. He offers road service at all hours of the day and night, being an official agent for the A. A. A. and being equipped with a large heavy-duty tow truck. Two telephones, one at the garage and one at his home will reach him any time of the day or night. The day phone is Main 914 and the night phone Wellsville 546-W. A telephone "buzz" and "Eddie" will be right on the job.

He also offers electric welding and new batteries and Quaker State oils at his garage.

Mr. Watson, service foreman of the Litten Motor Sales company here for many years, specializes in the repair of Dodge cars, but can ably recondition any make of pleasure car or truck in use today. It would be well worth your time to call upon "Eddie" the next time your automobile is in need of repairs or service.

TRIM, WATER LAWNS OFTEN

Grass Should Not Grow Higher Than Three Inches.

It takes regular care to keep your lawn velvety-green and weedless—a real asset to your home. The grass should never be allowed to grow taller than three inches nor should it ever be cut shorter than one and one-half inches.

The lawn should be watered thoroughly once or twice a week. Each time it is watered it should be soaked to a depth of 4 or 5 inches. Watering in this maner encourages the roots to grow deeply while daily light sprinkling often results in shallow-rooted lawns which fall victims of the hot, midsummer sun or the ravages of winter.

The newly seeded lawn, of course, must be watered daily with a fine spray until the seed has fully germinated. After germination weekly soakings are to be preferred.

Consider the feeding of your lawn just as important as watering or clipping. Just stop to consider the growth made by these plants! If they are to continue to grow and be strong, beautiful and healthy, you must supply them with complete plant food at regular intervals.

AUTO SOLD FOR $2.50.

By The Associated Press.

OKLAHOMA CITY.—The United States marshal's office sold a 1927 coupe, confiscated on a prohibition violation charge, at auction to the highest bidder for $2.50. Confiscation and sale cost the government $57.08.

PIPE

A Local Concern — Complete Line of Terra Cotta Soil Pipe in all sizes and all types of fittings—FOR IMMEDIATE DELIVERY.

GRAVEL

Local Capital — In any size from Pea Gravel up for using in any mixture. "One Ton Or a Hundred"

SAND

Local Labor — Clean, washed river sand in fine, medium or coarse grades to meet your exact requirements.

PHONES:

Pays Local Taxes — 1045 1035

P. MILLIRON

"Known For Service"

FLOWERS LEFT IN MAN'S WILL

By The United Press.

WASHINGTON. — Jocelyn Z. Yoder's will left his estate to his widow and children, but he left "the pretty flowers, the shady woods" to all "who desire it."

"To all those who desire it," the will said, "I leave the many pleasant greetings, the smiles of the children and the pleasant good mornings I have had from those I chanced to meet and who thereby cheered me on my pathway.

"To them I leave the pretty flowers, the shady woods, and the many things that our Heavenly Father has placed in this world to make it pleasant for all of us."

OLYMPIC CHAMP TO BE DOCTOR

PHILADELPHIA—Jean Shiley, the 22-year-old Olympic high jump record breaker, is planning to study medicine.

Graduated from Temple university, she is spending the summer as swimming and tennis instructor of the Brookline Country club.

"I want to be a physician," she said, "but I'll have to work my way through medical school. So for that reason I am not saying that I'll study medicine in the fall."

ANOTHER SERVICE

For Our Customers

We have installed a new machine to clean and adjust spark plugs, at 5 cents each, while you wait. Badly worn or dirty plugs waste 1 gallon of gasoline out of every 10, and reduce engine power.

PHONE 487

FIFE TRAVIS SERVICE GARAGE

618 DRESDEN AVE.

ICE That Keeps the Temperature Constant at the Lowest Cost

ENTERPRISE COAL COMPANY

625 WALNUT ST.

PHONE 99

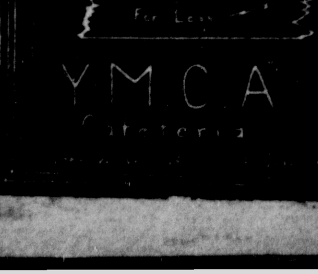

PASTRIES AT "Y" CAFETERIA ARE POPULAR

Short Lunches Between Meals Available to Patrons.

There is as big a difference in pies as there is in people—but people will generally agree on the merits of poor qualities of any pie. If the average person had baked pies nearly every day, not one or two but dozens of them, it's reasonable to believe that he would be able to bake a pie that would be given a whole-hearted O. K. by 99 per cent of the public.

Mrs. C. E. Barker of the Y. M. C. A. Cafeteria, Washington and Fourth streets, not only bakes pies every day but she owns this business. Naturally she is vitally interested in making a pie that pleases her customers, so you will find that the crusts are crisp to just the right degree and the fillings will tempt you to eat an extra piece every time. You can do it without any danger of ill-effect for the purest of ingredients are used, no substitutes being tolerated.

The pastries, however, are not the only food that is home-cooked. Every item of food that is placed on display is home-cooked and so perfectly that it has made the "Y" cafeteria one of the most popular places in town to dine.

This cafeteria with its home-like atmosphere is truly a perfect place to take the family. Or, if you are in a hurry at lunch time you can secure your food immediately and rest assured that it will be as finely cooked as it would be in any home.

Although the "Y" cafeteria serves complete meals, many persons avail themselves of this quiet and clean place for between-meal lunches. A cup of good fresh coffee and a piece of pie will also drive away that tired hungry feeling.

The next time you are dining out, either with the family or by yourself, try this cafeteria. You will like it.

BEER NOT UP TO MAXIMUM

WASHINGTON. — Three point two beer is almost three point two in Washington.

Some brewers are doing their best to give the public their full measure of alcohol, according to Fuller, Washington chemist. Six popular brands were tested under hidden identities and two brands were found to contain 2.97 per cent, just .05 less than the amount set by law.

Ice Refrigeration Cited As Household Economy Method

Golden Star Head Says Ice Saves, Protects Family Food, Health and Finances.

Whenever women gather, the question of refrigeration inspires lively conversation, according to John Eiferd, manager of the Golden Star Dairy, which manufactures natural ice with well water from state tested wells.

"No subject seems of more timely interest," Eiferd said. "Women discuss things freely and frankly among themselves and the vast majority are now awake to the many advantages of ice in household economy. As a result, the per capita consumption of ice readily increases until today it has amounted to well over 1,000 pounds—a half ton—every year for each man, woman and child in the nation.

"Melting ice supplies all factors of refrigeration—proper degree of cold, right degree of humidity, constant circulation and ventilation. The air is washed and purified, making it unnecessary to keep delicate foods in covered dishes to protect them from the odors which are expelled by other foods and cannot escape from an air tight chamber without ventilation.

"Every time the air passes over the ice the air is washed and purified. Food odors and air impurities are absorbed by the melting ice and carried through the drain outlet—out of the refrigerator never to return.

"Ice itself is pure and healthful, clear and sparkling. It is probably the purest product that enters the home. In a modern ice refrigerator, ice provides perfect, scientific refrigeration at low initial and operating cost."

"Moving air (circulation) is as important in a refrigerator as moving blood (circulation) is in the body. Stagnant air is dead air and spoils foods. Ice refrigeration gives perfect air circulation.

"It requires melting ice to supply all factors of refrigeration which are—the proper degee of cold, the right degree of humidity, constant circulation, forced ventilation.

"Only in an ice refrigerator is the air washed and purified making it unnecessary to keep delicate foods in covered dishes to protect them from the odors, which are expelled by other foods and cannot escape from an air tight chamber without ventilation. For healthful refrigeration use Golden Star ice in a modern ice refrigerator.

A phone call to Main 3200 will result in daily delivery of Golden Star ice to your door.

DOG RETURNS TO HIS MASTER

By The United Press.

BOISE, Idaho—It's a wise dog that knows enough to hitch-hike, and C. H. Christensen owns such a dog. A group of picnickers parked their cars alongside a road in a canyon near Boise. When they were ready to leave, the driver noticed a dog on the running board. Orders to "scram" were answered only by a wag of a tail and a pointed nose to the west. So the autoists drove on.

About 14 miles along the road, the picnickers passed a camp, where they heard commands to stop.

"What are you doing with my dog?" asked Christensen of the tourists.

"Giving him a ride," came the answer. "He asked for it several miles down the road.'

The dog jumped from the car, wagged its tail, and the picnickers continued on their way.

COMPLETE CHANGE OF WARM MEATS EVERY DAY

Complete Dinner 25c Not a Plate Lunch

Beer—Draught and Bottled

PALMER'S RESTAURANT

622 Dresden Ave.

Next to Trotter's Hdwe.

Open 5 A. M. to Midnight

Berg's Bretzels and Potato Chips

Are Just the Right Thing To Make a Good Glass of Brew Taste Better.

TASTY — NUTRITIOUS HEALTHY

AT ALL GOOD STORES

WOMAN MAY LOSE SIGHT

By The United Press.

LINDSAY, Cal.—Because Mrs. J. R. Freeman's enameled bedstead fitted too tightly, sight of her left eye may be impaired permanently.

The bed posts stuck when she attempted to dismantle them recently. She struck a post with a hammer. An enamel chip struck her in the eye, imbedding in the eyeball.

The Well-Informed Choose Ice Refrigeration and Golden Star Ice

NO WONDER . . .

Ice refrigerators better, keeps the food fresher, milk is kept sweet, flavor or retained in butter, deserts — all foods kept edible

and

GOLDEN STAR ICE is pure natural ice—made from pure well water from state tested wells.

Golden Star Dairy

PHONE 3200

Day Phone 914 — Car and Truck Repairing — Tow Car Service

WATSON'S GARAGE

729 DRESDEN AVE.

DIAMOND T TRUCKS SALES — SERVICE

Night Phone Wellsville 546-W — Welding — Willard Batteries

Forms	Steel Furniture	Standard Typewriters
Binders	Fireproof Safes	Noiseless
Indexes	Fireproof Files	Noiseless Portable
Card Files	Filing Supplies	Standard Portable
Cards	Adding and Typewriter Ribbons	Adding Machines
Carbon Paper	Continuous Forms	Manifold Books
Salesbooks		
Steel Files		

W. L. FISHER OFFICE SUPPLY CO.

411 Potters Saving & Loan Building

Call Us For Typewriter Service. Phone 976

½ Hour Service On All Repair Calls.

MACHINES FOR RENT.

24 Hour Freight Service

Daily Deliveries to and from Pittsburgh and New Philadelphia

Rapid Pick-up and Deliveries.

Connections at Pitttsburgh and New Philadelphia with Fast Moving Lines to the East and West.

E. LIVERPOOL-PITTS. MOTOR EXPRESS

PHONE 871

Pittsburgh Office Court 3511.

Is Your Car SAFE For Summer?

Brakes — Wheels — Tires — Batteries — Greasing — Lights — Electric Parts.

Have Them Checked Here

McNicol - Firestone Service Store

Sixth and Broadway—Ph. 199

"WELL! BILL PERKINS!!"

HAVE you ever walked along a street in a strange city . . . strange faces passing you . . . Then, a face you knew . . . recognized immediately? "Bill Perkins!" you exclaimed, "Gee, I'm glad to see you."

Have you ever shopped in a store in a strange city . . . a score of local products stared you in the face, all good, perhaps all reliable. Then you saw a familiar advertised brand of what you wanted. "Good! I'll take that," you said. Right then you subconsciously were glad for advertising. You felt an immediate warmness, closeness, confidence — the reliability of old friendships.

Advertising is one of the greatest public benefits ever invented by business. It enforces quality, full value, honest statement of fact. For, when a manufacturer advertises his product, calling attention to its risks his very business existence—if it is less than he states.

This paper is constantly presenting advertised products for your attention. Many of them are old friends. But, many of them perhaps greet you for the first time. Read the advertisements, get acquainted with new friends you'll be glad to know now, and later.

JUST KIDS

By Ad Carter

© 1933, King Features Syndicate, Inc., Great Britain rights reserved

THE GUMPS—Come Into My Parlor

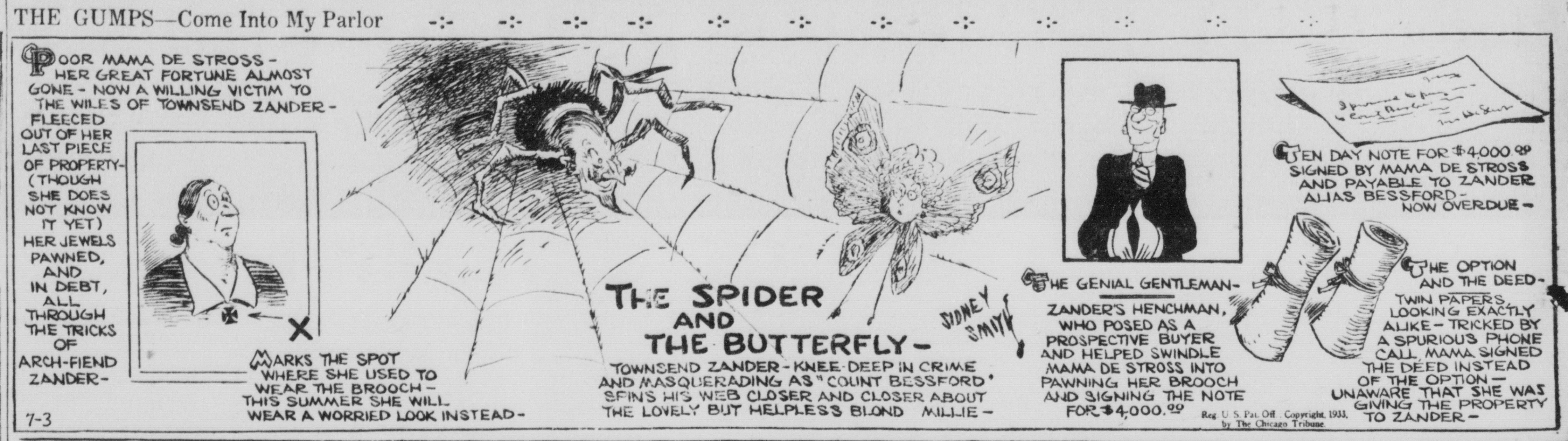

Reg. U. S. Pat. Off.; Copyright, 1933, by The Chicago Tribune.

BRINGING UP FATHER

By George McManus

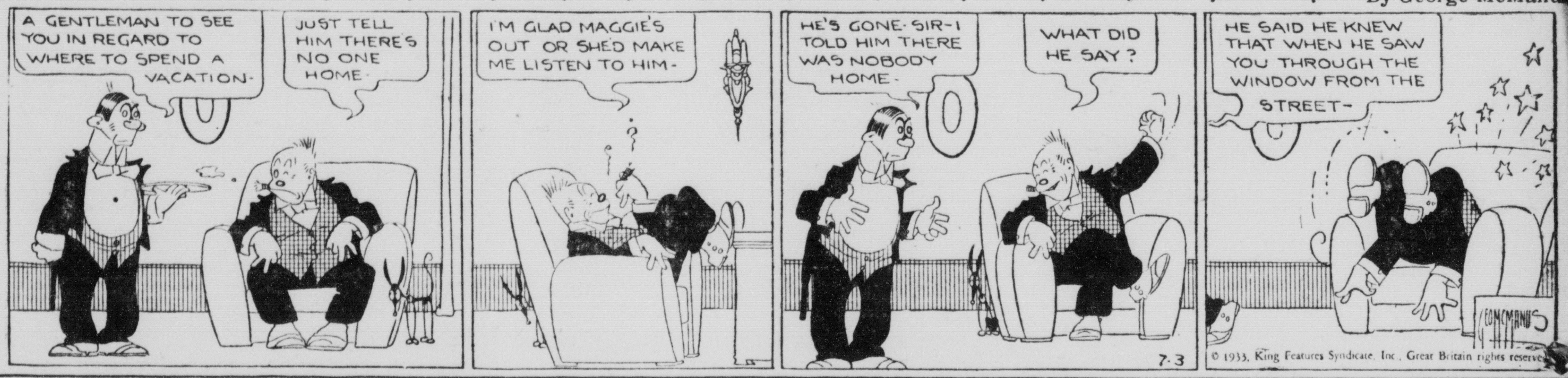

© 1933, King Features Syndicate, Inc., Great Britain rights reserved

THIMBLE THEATER

By Segar

© 1933, King Features Syndicate, Inc., Great Britain rights reserved

POLLY AND HER PALS—Bad News Travels Fast

By Cliff Sterrett

© 1933, King Features Syndicate, Inc., Great Britain rights reserved

TILLIE THE TOILER—Meet the Perfect Stenographer

By Russ Westover

© 1933, King Features Syndicate, Inc., Great Britain rights reserved

TOOTS AND CASPER—Dieting to Win

By Jimmy Murphy

© 1933, King Features Syndicate, Inc., Great Britain rights reserved

DUMB DORA—The Cold Shoulder

By Bil Dwyer

© 1933, King Features Syndicate, Inc., Great Britain rights reserved

LITTLE ANNIE ROONEY—History Repeats Itself

By Darrell McClure

© 1933, King Features Syndicate, Inc., Great Britain rights reserved

DAILY CROSS-WORD PUZZLE

ACROSS

1. Word of sorrow
5. Large oceanic fish
9. Huge expanse
12. Heap
13. Vacillating
15. Case or example
17. To an inner point
18. Seat without a back
19. Merchant
21. Hard-shelled fruit
23. Cravat
24. Symbol for ethyl
26. Emmet
29. Mire
31. Melancholy
33. Beetle
35. Insect
37. Glut
38. Preceded by five
40. Undeveloped flower
42. Kind of cereal
43. For example: abbr.
44. Action at law
46. Still
48. Fireside
51. Rub out
55. With great ability
56. Maladies
58. Capable of coming to pass
60. Presently
61. Age
62. Capital of Norway
63. Narrow fabric

DOWN

1. Genus of the honeybee
2. Scraped linen
3. Too
4. Writer of nature stories
5. Possess
6. Agreement
7. Ward off
8. That fellow
9. Trigonometrical ratio
10. Plea
11. Past
14. Additions to legislative bills
16. Astringent salt
20. Assist
22. Vat
25. Largest plant
26. Part of a church
27. One living near by
28. Government levy
30. Give a name to
32. Attention
34. Wanders
36. Steadying rope, wire or chain
39. Pronoun
41. Consider
45. Pierces with a pointed weapon
47. Handle
49. Wagnerian character
50. Rise of ground
52. East Indian money of account
53. Cease
54. Anglo-Saxon slave
55. Imitate
57. Constellation
59. Peacock butterfly

Solution of Saturday's Puzzle

R	E	A	M	■	C	H	A	T	■	D	A	M	P	S
I	M	M	E	D	I	A	T	E	■	U	S	U	A	L
M	E	■	N	O	D	■	E	R	O	S	E	■	L	O
E	R	A	■	G	E	M	■	R	U	T	■	H	A	T
D	Y	N	E	■	R	I	G	O	R	■	L	O	T	■
■	■	I	R	K	■	T	A	R	■	M	A	D	A	M
R	E	S	E	N	T	E	D	■	H	O	W	■	B	E
A	V	E	■	E	A	R	■	R	I	D	■	A	L	L
G	A	■	W	A	N	■	D	E	P	E	N	D	E	D
E	N	D	E	D	■	C	U	B	■	L	I	D	■	■
■	G	A	B	■	C	O	N	E	S	■	B	L	U	R
M	E	W	■	P	U	N	■	L	I	T	■	E	V	A
A	L	■	H	O	R	D	E	■	E	R	G	■	A	S
T	I	M	E	S	■	O	R	I	G	I	N	A	T	E
S	C	A	N	T	■	R	I	T	E	■	U	T	E	S

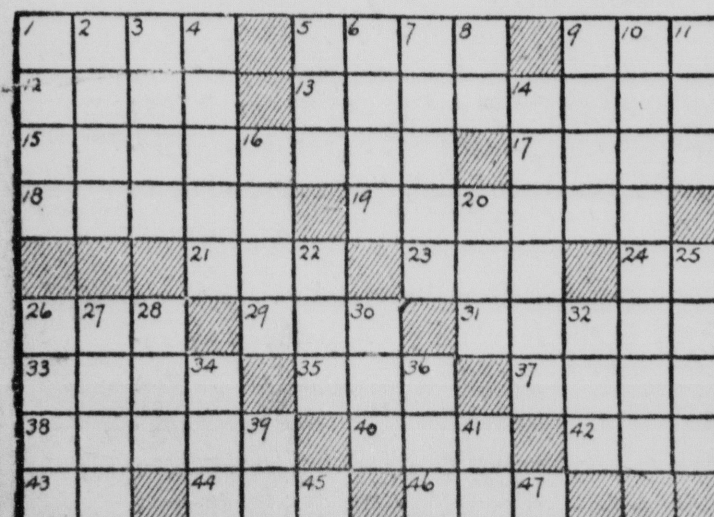

JUST KIDS — By Ad Carter

THE GUMPS—Come Into My Parlor

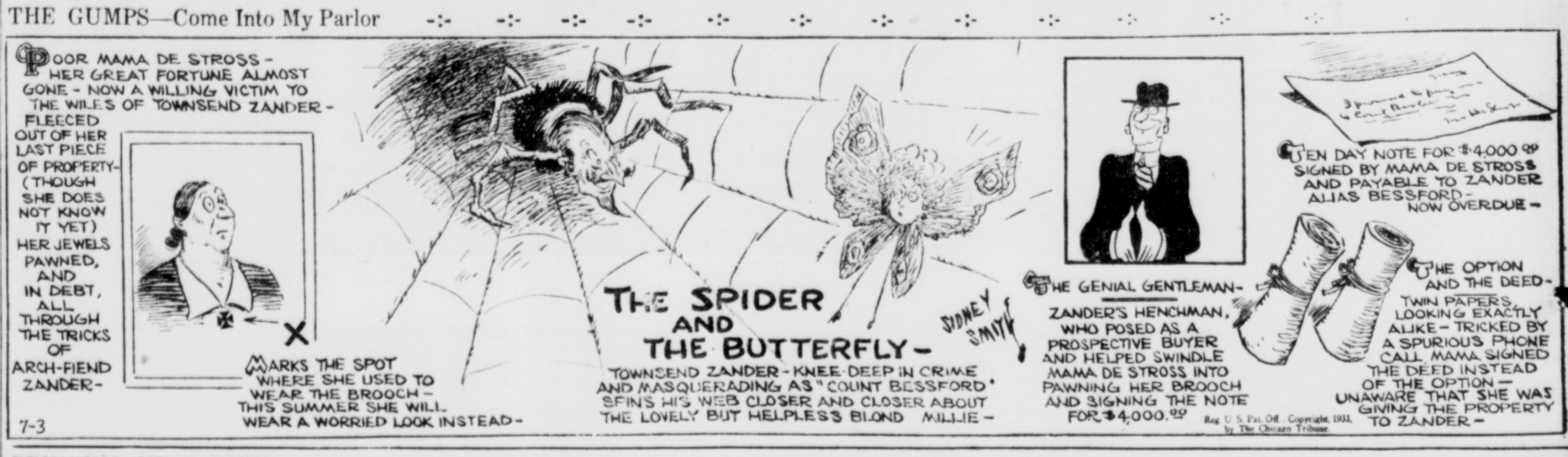

THIMBLE THEATER — By Segar

BRINGING UP FATHER — By George McManus

POLLY AND HER PALS—Bad News Travels Fast — By Cliff Sterrett

TILLIE THE TOILER—Meet the Perfect Stenographer — By Russ Westover

TOOTS AND CASPER—Dieting to Win — By Jimmy Murphy

DAILY CROSS-WORD PUZZLE

ACROSS
1. Word of sorrow
5. Large oceanic fish
9. Huge expanse
12. Heap
13. Vacillating
15. Case or example
17. To an inner point
18. Seat without a back
19. Merchant
21. Hard-shelled fruit
23. Cravat
24. Symbol for ethyl
26. Emmet
29. Mire
31. Melancholy
33. Beetle
35. Insect
37. Glut
38. Preceded by five
40. Undeveloped flower
42. Kind of cereal
43. For example: abbr.
44. Action at law
46. Still
48. Fireside
51. Rub out
55. With great ability
56. Maladies
58. Capable of coming to pass
60. Presently
61. Age
62. Capital of Norway
63. Narrow fabric

DOWN
1. Genus of the honeybee
2. Scraped linen
3. Too
4. Writer of nature stories
5. Possess
6. Agreement
7. Ward off
8. That fellow
9. Trigonometrical ratio
10. Plea
11. Past
14. Additions to legislative bills
16. Astringent salt
20. Assist
22. Vat
25. Largest plant
26. Part of a church
27. One living near by
28. Government levy
30. Give a name to
32. Attention
34. Wanders
36. Steadying rope, wire or chain
39. Pronoun
41. Consider
45. Pierces with a pointed weapon
47. Handle
49. Wagnerian character
50. Rise of ground
52. East Indian money of account
53. Cease
54. Anglo-Saxon slave
55. Imitate
57. Constellation
59. Peacock butterfly

Solution of Saturday's Puzzle

R	E	A	M		C	H	A	T		D	A	M	P	S
I	M	M	E	D	I	A	T	E		U	S	U	A	L
M	E		N	O	D		E	R	O	S	E		L	O
E	R	A		G	E	M		R	U	T		H	A	T
D	Y	N	E		R	I	G	O	R		L	O	T	
		I	R	K		T	A	R		M	A	D	A	M
R	E	S	E	N	T	E	D		H	O	W		B	E
A	V	E		E	A	R		R	I	D		A	L	L
G	A		W	A	N		D	E	P	E	N	D	E	D
E	N	D	E	D		C	U	B		L	I	D		
	G	A	B		C	O	N	E	S		B	L	U	R
M	E	W		P	U	N		L	I	T		E	V	A
A	L		H	O	R	D	E		E	R	G		A	S
T	I	M	E	S		O	R	I	G	I	N	A	T	E
S	C	A	N	T		R	I	T	E		U	T	E	S

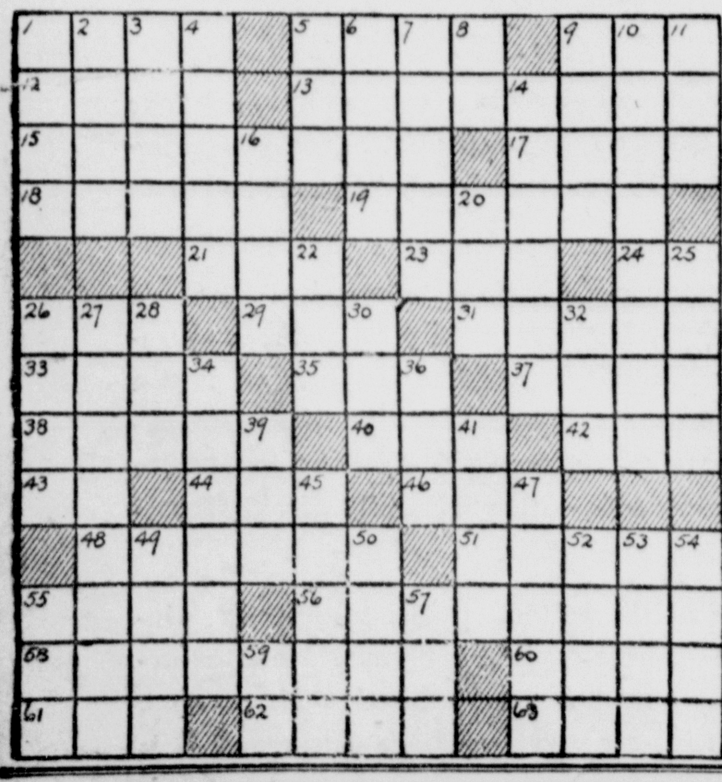

DUMB DORA—The Cold Shoulder — By Bil Dwyer

LITTLE ANNIE ROONEY—History Repeats Itself — By Darrell McClure

Let the White Elephants "Out"—And See the Money "Roll In"

REVIEW WANT ADS

PHONE MAIN 45

WANT AD AGENTS

Town	Phone
East End (Wilson News Stand)	358
Wellsville (Lambing News Stand)	9571
Chester (Abrams News Stand)	496
Midland (Anderson News Depot)	61
Or Call	500

Closing Time 9:30 A. M.

All advertisements for Want Ad column must be in our office before 9:30 o'clock a. m. on day of publication.

Cancellation

Ads ordered for more than one time may be cancelled when desired results are obtained and advertiser will be charged only for number of days inserted. Cancellation of ads ordered but not yet published will be made whenever possible.

WANT AD RATES

CHARGE RATE

	1 time	3 times	6 times
3 lines	.42	.90	1.44
4 lines	.56	1.20	1.92
5 lines	.70	1.50	2.40
6 lines	.84	1.80	2.88
7 lines	.98	2.10	3.36
8 lines	1.12	2.40	3.84
9 lines	1.26	2.70	4.32
10 lines	1.40	3.00	4.80
11 lines	1.54	3.30	5.28
12 lines	1.68	3.60	5.76
Add lines, per day	.14	.10	.08

CASH RATE

By paying cash for want ads the following deductions will be allowed:
For 1 Time Deduct ...10 cents
For 3 Times Deduct ...15 cents
For 6 Times Deduct ..20 cents
Charge ads will be received by telephone and if paid at office within seven days from date of invoice cash rates will be allowed.
MINIMUM CASH CHARGE 32c
No ad taken for less than basis of three lines.
Count 5 five-letter words to line.

CLASSIFIED DISPLAY
1 inch 6 days......60c per day
1 inch 3 days ......65c per day
1 inch 1 day ....75c per day
Rates for 1 month, 6 months or 1 year on request.

Announcements

5— Special Notices

VISIT the July Clearance Sale now going on at THE CERAMIC DRESS SHOP

FIREWORKS
J. L. Paisley Confectionery
5th St. & Carolina Ave., Chester

COOL! Summery! Silk dresses, prints and pastels, all sizes $1.94. CERAMIC DRESS SHOPPE

MEMORIALS, VASES, BIRD BATHS
BARLOW BLOCK WORKS
River Road. Phone 956-R.

YOUR sewing machine or elec. Sweeper cleaned, oiled, overhauled $1.00. Phone 3338-R. Barnhart.

6— Lost and Found

LOST Pr. of white gold rimmed spectacles. Phone Main 362. Reward.

LOST German Police male pup, 6 mos. old, real dark. Finder return to 443 Ray St. Reward.

LOST—Beagle hound, male, black blanket, brown head, blue tick. Answers to name Junior. Ph. 1105-R.

Employment

8— Female Help Wanted

WANTED—Girl to do housework and cooking. Must be thoroughly experienced and furnish A-1 references. Write Box G-3, care Review.

10— Salesmen, Agents

DISTRIBUTORS, crew managers, for counties in Ohio, Penna. & W. Va. New patent articles of unusual merit. See Mr. Carmody, Travelers Hotel.

12— Situation Wanted—Male

YOUNG man wants work, good morals, 2 yrs. college, knows elec. exp., handyman, bst references. Ph. Main 1995-R.

Business Service

17— Painting — Paperhanging

HOUSE PAINTING inside and out by experienced painters. Will take livestock or used furniture as part payment, balance in cash. Inq. C. E. Mills, Rt. 3, Salineville.

17A— Cleaning—Pressing

SEND your winter GARMENTS to be cleaned, pressed and sealed in Moth Proof Bags. Men's overcoats 75c, Ladies coats 85c. This special offer for a short time only.
JONES AND BAILEY
Work called for and delivered.
PHONE 752
Receiving office 505 Market St.

18— Moving, Storing, Expressing

STORAGE! Auto, household furn., mdse. and car load storage. Private rooms for H. H. goods. REASONABLE—P. MILLIRON Transfer & Storage—Ph. 1045

Merchandise

20A— Swap

TRADE—Radios for Remington Auto Shotgun, (12) or 20 gauge, 5 shot. Phone 320.

21— Household Goods

DINING ROOM SUITE—8 pieces in good condition. Will sell on convenient terms for only $19.50. SMITH & PHILLIPS MUSIC CO.

Used Furniture
ON SALE
In Our Basement
COMPLETE SUITES FOR BEDROOMS, DINING ROOMS AND LIVING ROOMS.
ODD PIECES OF ALL KINDS.
GAS RANGES $7.50
ELEC. IRONS $1.00
CROOK'S FURNITURE STORE

SPECIAL for Saturday, 2 used elec. Sweeper Vacs, $10.00 ea., cash. THE D. M. OGILVIE CO.

FIVE HOT POINT ELECTRIC RANGES $35.00 UP.
TWENTY-FIVE REFRIGERATORS FROM $5.00 to $25.00.
THE NATIONAL FURNITURE CO.
122 W. 6th or 318 E 3rd. Ph. 2243.

22— Specials at the Stores

LAWN MOWERS closing out our stock at the lowest prices you have ever bought lawn mowers or probably ever will. As low as $2.95.
TROTTER HARDWARE COMPANY

BARGAINS IN PICNIC WARE
Enameled cups, saucers, plates and vegetable dishes. Clearance price 5c each.
MONTGOMERY WARD & CO.

ELECTRIC RANGE—In good condition. Will sell very cheap and on easy terms.
SMITH & PHILLIPS MUSIC CO.

SPRAYING MATERIALS
and
SPRAY PUMPS
Of All Kinds, also
BERRY BASKETS, 500 for $2.75.
BINDER TWINE, Per bale $3.10.
THE
FAULK Bros Co.
The Old Reliable
Dresden Ave. Phone 347

23— Radios — Service

RADIO—All electric screen grid set with dynamic speaker Will sell on convenient terms for only $10. SMITH & PHILLIPS MUSIC CO.

27— Business Equipment

TYPEWRITERS, ADDING MCH'S.
RENTED—SOLD—REPAIRED
CASH OR TERMS
McCullough's. 413 Wash. Ph. 377.

28A— Plants and Seeds

BLACK RASPBERRIES — Every day except Sunday, 1 mile north of Thompson Park, second house north of schoolhouse. Chas. Gonzales. Ph. 7504-R-11.

29— Wanted to Buy

Cash Price for old gold. Bridge work, platinum. L. Rubin, 513 Wash.

WE pay best price for iron, rags, tires, paper, brass, copper and old cars. Phone and we will send our truck. S. Caplan. Ph. 967.

Live Stock—Supplies

32— Poultry — Supplies

FOR SALE 8 weeks old cockerels. Phone 7516-R-4.

CHICKS from culled and selected stock. Last hatchings July 5th and 8th. All popular breeds. Leghorns $5.00 per 100. Heavy breeds $6.00 per 100.
RED COMB HATCHERIES
Dresden Ave. Ph 293. Ev'gs. 926

FOR SALE—60 Rhode Island Red Pullets, 10 weeks old. Inq. Laughlins Corner, Route 30. Miss Rachel Moore.

Rooms and Board

34— Sleeping Rooms

LARGE furnished sleeping room, cool and airy, modern conveniences. Inq. 251 W. 7th. Ph. 2136-J.

MARY PATTERSON MEMORIAL
Cozy rooms for Girls & Women
NON-PROFIT ORGANIZATION

Y. M. C. A. TRANSIENT ROOMS
$1.00 and $1.25 Per Night
Shower Baths. Swimming Pool.

ONE furnished room for sleeping or light housekeeping, reasonable rent. Inq. 216 W. 6th St.

36— Housekeeping Rooms

FURNISHED room for hkp. or sleeping, bath, front & rear entrance. Write Box G-4, Review.

TWO or 3 furn. rooms, twin or double bed, private entrance, free garage. Inq. 325 E. 9th St.

NEWLY remodeled furnished 3 room apartment, tile bath, laundry, Murphy bed, new furniture. 425 W. 9th St. Ph. 9023.

For Rent—Real Estate

37— Houses

FOR RENT 4 room apt. 402 E. 3rd St. Rent $15.00; 5 rooms, 604 College St., $15.00; 3 rooms 428 College St., $11.00; storeroom, 3rd & Broadway, 40x50, good location for grocery, beer parlor or wholesale business.
Adam & Craig, 108 E. 6th. Ph. 525-J.

HOUSE, 6 rooms and bath, W. 4th. Good location, reasonable rent. Apply Smith's Bakery, 605 St. Clair.

There Is a Place In the CLASSIFIED to Sell Your Produce

BERRIES
CHERRIES

"Fruits and Vegetables"—
Classification 28

Phone Your Ad
Main 45

"THE COST IS SMALL"
RESULTS MOST CERTAIN

1 Day 32c — 3 Days 75c — 6 Days $1.24
"If Paid In Seven Days"

For Rent—Real Estate

37— Houses

CHESTER—6 room bungalow, bath, gas, electric, garage. Inq. J. F. Peddycord, 5th St., Chester.

167 THOMPSON AVE.—6 rooms, bath, furnace, laundry, garage, good condition. Inq. 315 Vine St.

CHESTER 6 room bungalow, bath, gas, electric, coal heater, garage. Ph. 1156-R. Mrs. Wm. James.

STRICTLY modern 6 room house, fine location, reasonable rent. Inq. after 6 p. m. 404 W. 5th. Ph. 1654R

FOR RENT, 4, 5 and 6 room houses, immediate possession, reference required. Ph. 868.

7 room house, bath, furnace, elec., gas, water, stationary tubs, hardwood floors. 1st floor, close to car line, references. Ph. 692.

38— Apartments

MODERN 3 room furnished apt., 2 mins. from Diamond, Frigidaire, all conveniences. Ph. 1529-R.

44— Wanted To Rent

WANTED—Small nicely furnished house in E. Liverpool or Chester. Write Box G-2, care Review.

For Sale—Real Estate

45— City Property

GEO. H. OWEN & CO.
514 WASHINGTON ST. PHONE 49
INSURANCE AGENTS
LIFE • AUTOMOBILE • FIRE
Licensed Real Estate Dealers

52— Farms and Tracts

2½ A., 3 rooms, cheap.
75 A., 6 rooms, good road.
JOHN W. CHARLTON. Ph. 693-M.

Automobiles

54— Automobiles For Sale

GOOD USED CARS
OHIO MOTOR SALES CO.
127 W. 5th. Phone 382.

The Oldest Dealer in City
SELLING CHRYSLER, PLYMOUTH AND GUARANTEED USED CARS HAS SPECIALLY PRICED THE FOLLOWING:
FORD Fordor De Luxe sedan, one owner, new tires, low mileage, condition like new. Sale price.. ....$255.00
RAY BIRCH HIMSELF
608 Walnut St. Closed Sundays.
ASK FOR JACK BEERS
OPEN EVENINGS. PHONE 190.

1930 Peerless rumble seat coupe.
1929 Buick touring sedan.
1929 Graham Paige sport roadster.
1929 Graham Paige coach.
VICTORY MOTOR SALES CO.

FINEST selection of coupes in town, everyone a bargain. Come early; get your pick.
LITTEN MOTOR SALES CO.

55— Accessories

STOP
AT K. H. MILLER'S
GAS STATION SMITH'S FERRY
Gas 11½c, Tax 4½c, Total 16c.
2c CASH DISCOUNT
Net 14c. 10 Gal. $1.40.
ATLANTIC—WHITE FLASH

58— Auto Wrecking

LIVERPOOL AUTO WRECKING
ANY PART FOR ANY CAR
TIRES, BATTERIES, AUTO GLASS
767 DRESDEN AVE PHONE 1013

56— Repairing — Service

TIRE REPAIRS
VULCANIZING, ROAD SERVICE.
GOOD USED TIRES 50c AND UP.
SMITH-PHILLIPS
PHONE 1215

Automobiles

57— Motorcycles — Bicycles

FOR SALE—1932 74 Harley Davidson Motorcycle, good as new. Phone 2104-M.

Financial

62— Money to Loan

LOANS ON FURNITURE, AUTOS. Concentrate your debts. Refinance your car or other obligations. Monthly payments fit income.
PROMPT CONFIDENTIAL SERVICE
The COLUMBIANA Co. FINANCE CO
612 Dresden Ave. Phone 1076

Auctions—Legals

65— Legal Notices

STATE OF OHIO, COLUMBIANA COUNTY, SS.
IN THE PROBATE COURT
NO. 32723.
IN THE MATTER OF THE APPLICATION OF M. ERNEST CLARK, TO ADMIT AUTHENTICATED COPY OF WILL OF CHARLOTTE CARR CLARK, Deceased.
LEGAL NOTICE
To whom it may concern:
Notice is hereby given that on the 23rd day of June, 1933, M. Ernest Clark Executor of the last will and testament of Charlotte Carr Clark, deceased, late of the County of Orange and State of Florida, filed in this court an authenticated copy of the letters testamentary granted him by the Court of County Judge, Orange County Florida, and that all creditors having claims against said estate should present them to this Court within six months after the filing of said letters, or be forever barred from exercising any liens against the real estate situated in the State of Ohio.
H. W. HAMMOND, Judge.
June 23, 1933.
Published at East Liverpool, Ohio, in The East Liverpool Review, June 26, July 3, 10, 1933.

THE STATE OF OHIO,
COLUMBIANA COUNTY, ss.
LISBON, Ohio, June 14, 1933.
Notice is hereby given that Matilda Brown has been appointed Executrix of the estate of James F. Moats, deceased.
No. 32680. H. W. HAMMOND, Probate Judge.
Walter B. Hill, Attorney.
Published at East Liverpool, Ohio, in The East Liverpool Review, June 19, 26, July 3 1933.

PARKERSBURG DRUMMERS WIN

By The Associated Press.

DOVER, O., July 3—First honors in the annual district American Legion drum corps competition went to Parkersburg, W. Va., which scored 95-32 points against 93.78 for Massillon, which was second. Alliance had 88.92 points, Coscocton, 88.34; Martins Ferry 87.92, and Barberton 78.18. Corps from Mingo Junction, Berea and Elyria, O., and McKeesport and Tarentum, Pa., were kept from parading by rain.

AIR SERVICE IMPROVES

By The Associated Press.

CLEVELAND, O., July 3—A new record for airline passenger traffic at Cleveland was set during June, according to Major John Berry, manager of the airport, who said 12,199 passengers were cleared during the month. June 28 set a new record for a single day's business with 545 passengers and 81 transport planes using the port.

CLASSIFIED DISPLAY

Building Material
WRECKING HOMER LAUGHLIN PLANTS NO. 2 AND 3, E. END
BRICK, LUMBER, SASH, PIPE
VERY REASONABLE PRICES
PHONE MAIN 1092
Newman Wrecking Co.

Social News From Neighboring Towns

WELLSVILLE

WELLSVILLE—The members of the Women's Missionary society of the Methodist Protestant church will meet Thursday night at the home of Mrs. James Leighton in Broadway.

The women of the Methodist Protestant church will hold a lawn fete Saturday on the church grounds at Tenth and Main streets.

The members of the Victory Women's Christian Temperance Union will hold a picnic Friday afternoon at Hammond park in the Salineville road.

The members of Iris lodge No. 125, Odd Fellows, will hold a business meeting Thursday night in the temple at Fifth and Main streets.

Miss Sarah Moore, librarian at Carnegie library, and sister, Mrs. Le Roy Elton of Tenth street, will leave Tuesday for Lake Chautauqua, N. Y., where Miss Moore will finish her library course. They will remain there six weeks.

Miss Mazie Moore of Tenth street has concluded a visit in Glassport, Pa. She was accompanied home by Miss Flora Smith, Miss Glada Fern Marks and Willard Smith.

Mr. and Mrs. Harold Ellett and son of Riverside avenue are visiting in Washington, D. C.

Mrs. D. C. Ripley, Miss Mae Ripley and the Misses Margaret and Catherine Wenke of Pittsburgh, visited Saturday with Mrs. Nancy Bright in Main street.

Miss Bertha Noble of Broadway is visiting in Appleton, Wis., and Hammond, Ind.

Mr. and Mrs. J. H. Hannah and daughter Jane, and Mr. and Mrs. Byron Hannah and daughter Ruth of Girard, O., and Miss Katherine Merton of Lorain visited Saturday in the home of Rev. and Mrs. R. L. Bolon in Clark avenue.

Miss Hazel Cronin of Woodsfield, O., has concluded a visit with Mr. and Mrs. Everett Kessel in Buckeye avenue.

EAST PALESTINE

A pretty wedding ceremony was solemnized today at 9 a. m. at a nuptial high mass that united the lives of Miss Alice Dorothy Slavik, daughter of Mr. and Mrs. Louis Slavik and John Ernest Jordan Jr., son of Mr. and Mrs. John E. Jordan. Rev. Father John W. Kegg said mass and received the exchange of vows. Miss Jennie Kasezik of Conway was Miss Slavik's maid of honor and Paul Braheny acted as Mr. Jordan's best man.

The bride was attractively attired in a frock of white satin with lace trimming. She wore a veil of tulle and carried a colonial boquet. The maid of honor wore a gown of pale blue and carried a boquet of Joanne Hill roses.

Immediately after the ceremony a wedding breakfast was served to 50 relatives and friends at the home of the bride's parents, on the lawn.

After a wedding trip to Washington, D. C. and the Shenandoah valley, Mr. and Mrs. Jordan will be at home at the former's parents residence, East North avenue.

Mrs. Jordan selected a blue ensemble for traveling.

Miss Sarah Johnston of Akron is spending several days with her parents, Mr. and Mrs. William Johnston, East Main street.

Mr. and Mrs. Fred Stern of Beaver visited Sunday in the George Pancake home.

Miss Mary Ann Early has returned to her home in Cleveland after visiting her grandparents, Mr. and Mrs. William Early.

COLUMBIANA

Fred Detwiler left Wednesday to enter West Point military academy. His appointment was secured some time ago through former Congressman Frank B. Murphy of Steubenville.

Robert Rymer, Miami university student, who has been visiting relatives in this community left for Woodybrook camp near Cleveland, where he will be engaged as swimming instructor His father, Thomas Rymer returned to his home in New York Sunday after a visit with local relatives.

The Kiwanis club will meet in the Christian church tonight with a program by the July birthday group.

Father S. J. Lavery, St. Patrick's church, Leetonia, will be the speaker. On Wednesday July 12, a picnic is scheduled with the ladies as guests

Under auspices of the Parent-Teacher association, a pre-school clinic was held Thursday morning at the school building. Between 30 and 35 children, who will enter school this fall, were examined by the local doctors and dentists. Where professional attention was found necessary the proper diognosis papers were issued.

The committee in charge were Mesdames R. J. Esterly, A. E. Stratton, Robert Chestnut, Clarence Shontz, Walter Firestone, Presley Wilson, R. M. Benninghoff, G. G. Pinkerston, M. L. Forbes, G. G. Patchen, S. R. Lindsay.

Owing to Fourth of July being on Tuesday the retail stores will observe the holiday by being closed all day. The stores will be open all day Wednesday.

Wilbur J. Burbick, son of Mr. and Mrs. Chester Burbick, submitted to an operation for the removal of tonsils recently at the office of Dr. F. W. Trader.

Mr. and Mrs Fred McKahan visited relatives in Chester Wednesday.

The regular monthly social and business meeting of the L. L. Sunday school class of the Presbyterian church was held Friday night. In the absence of the president and vice president, the secretary, Miss Mary Bremmer had charge of the business meeting. Plans were discussed for a picnic to be held in July, date and place to be determined later. Mesdames W. B. Read, Elmer Royer, Clarence Smith and Herbert Schlag were the hostesses and the entertainment was in charge of Mrs. Lauren Myers, Mrs. James Nolan and Mrs. Ellsworth Miller.

Mrs. W. D. Nevin of Hollywood, Fla., and Mrs. Loretta Kannel were guests this week at the home of Mr. and Mrs. W. B. Reed, East Park avenue.

D. W. Benninghoff returned Saturday from a business trip to Texas.

Mr. and Mrs. Walter Brownson and daughter Virginia and Mrs. Emma Bowers of Wooster spent Friday night with Mrs. Bert Berg and family. Saturday morning they left for Altoona, Pa., accompanied by Mrs. Berg and daughters Joan and Donna May, where they will spend several days.

Mrs. Jonathan Lower left Saturday for Akron to spend several days with her daughter, Mrs. Erle Zimmerman and family.

Mrs H. H. Tullis and daughter Jane were Youngstown shoppers Friday.

The American Legion band, under the direction of Charles Essenwein, gave a concert in Petersburg, Saturday night.

SALINEVILLE

Mrs. C. A. McCollough entertained the Just-a-Mere club Thursday night in her home in East Main street. Bridge was the diversion, four tables being in play. First prize was awarded Mrs. William Dorrance and second Miss Grace Hart. The consolation prize was given to Miss Elizageth Maple. The club presented Mrs. Bryan Cox with a gift in honor of her recent marriage. "Bingo" was also a feature of the evening's entertainment in which prizes were won by Mesdames E. D. Holmes, William Dorrance, R. W. George, Frank Schubert and Eugene Knox. A lunch was served by the hostess assisted by Mrs. E. D. Holmes to the Misses Mary and Ruth Lewton, Grace Hart, Elizabeth Maple, Martha Maple, Beulah Westlake, Nellie Toban and Mesdames S. A. Hart, William Dorrance, Frank Schubert, Valle Bougher, R. W. George, Eugene Knox, Bessie Eisenbarth and Bryan Cox.

Mrs. John Overbaugh and Mrs. Richard McGillvray attended the wedding Tuesday in Cleveland of Miss Doris McGonagle, daughter of Mr. and Mrs. Eugene McGonagle, former Salineville residents, to Robert Kneen of Cleveland. The couple will tour Europe for a time after which they will make their home in Cleveland.

James Strabley of Massillon, was a local caller Thursday. He was accompanied home by Mr. and Mrs. B. S. Burns.

Mrs. James Bryer Jr., was an East Liverpool visitor Thursday.

J. L. Hutson was a business caller in East Liverpool Wednesday.

Miss Jessie Skinner is visiting in Youngstown.

Mr. and Mrs. Ralph McGonagle and E. D. Holmes were Carrollton callers Thursday.

Marshal Dennis Hanley was a business caller Thursday in Lisbon.

Mrs. Thomas Jennings of Steubenville, has concluded a visit with her parents, Mr. and Mrs. Gustave Lindner, Jefferson street.

Mrs. Ralph Robusch, Thomas, Rita and Grace Maher have concluded a visit with relatives in Wellsville.

E. O. Baker was a Lisbon caller Thursday.

Mrs. Sarah Barcus transacted business Thursday in Lisbon.

Mrs. William Maher and sons, Thomas and Michael, and daughter Veronica, were East Liverpool visitors Friday.

James Oats and Joseph Smith were recent business callers in Lisbon.

KASCH OFFERS MOST BILLS IN LEGISLATURE

Akron Man's Measures Go Down to Defeat.

By The Associated Press.

COLUMBUS, July 3.—The loquacious Representative Gus Kasch, Summit county Democrat, whose persistent desires to be heard led to his suspension from the 90th general assembly, offered more bills than any other six members. Not a single one of the measures he sponsored was passed.

Kasch, ordered from the house until he apologized to Acting Speaker J. Freer Bittinger (D.) of Ashland county, presented 93 bills, 25 joint resolutions and five house resolutions.

House Speaker Insulted.

Kasch was banned for terming Bittinger a "hell of a speaker" when the latter failed to recognize him during a debate. Ordered not to return until he made amends, Kasch went to Akron and remained there.

Next in the running for the honor of presenting the most bills was Representative William Zoul (D.) of Cuyahoga county, the "marrying squire." Zoul who has established a record in his home city for tying marital knots, offered 19 bills, while Representative William Beard (D.) of Montgomery county was next with 18.

Women Offer No Bills.

Two of the four women members of the assembly—Mrs. Ila Marshall Cronin and Mrs. Grace Ford, both Republicans, offered no bills.

Eleven other members, including Speaker Frank Cave and Republican floor leader Charles A. Jones, of Jackson, introduced no measures for consideration.

AGED PAY FOR ACCOMMODATION

By The United Press.

SAN FRANCISCO—At 2500 Pine street there is a spacious house of Victorian vintage where a group of elderly people live. Members of this community pay an entrance fee of $4,000 which insures life care. No one under 65 is eligible.

Members may come and go as they like at whatever time suits them. They may also entertain friends in their rooms which are mostly filled with their own furniture, pieces treasured from yesteryear.

Community entertainments in this exclusive family-like club center in the library where cards and other amusements are enjoyed before a hearth fire.

The present home was donated many years ago by a wealthy and prominent citizen.

MARKETS

STOCKS SOAR, DEMAND BRISK

Roosevelt's Rejection Of Currency Plan Is Factor.

By The Associated Press.

NEW YORK, July 3. — A brisk demand for stocks appeared in the market today following news of President Roosevelt's rejection of currency stabilization and a further slump in dollar exchange to new lows.

Gains of 1 to 2 points appeared in U. S. Steel, Santa Fe, American Telephone, Northern Pacific, New York Central, Deere, Lackawanna, DuPont, American Smelting, Original Distillers and American Tobacco "B." Celanese rose 3 and Allied Chemical added several points to Saturday's large advance. Baltimore & Ohio, Southern Pacific, Socny-Vacuum, Standard Oil of New Jersey, Chrysler and Dome Mines firmed fractionally. Trading was active.

LIVESTOCK

Cleveland

By The Associated Press.

CLEVELAND, O., July 3—Cattle, 100, steady; good to choice shipping steers, 1,100 lbs., up to $5.25-75; good to choice butcher steers, 1,100 lbs, up to $5.25-75; fair to medium butcher steers all weights, $4.50-$5.25; good to prime yearling heifers $5.00-75; heavy fat heifers $4.00-50; prime yearling bulls $4.50-$5.00; prime butcher cows $3.00-75.

Calves $1,100; 25-50c lower; prime native calves, $6.00-50; choice native veals $5.50-$6.00; fat to good, $4.50-$5.50; heavy and common $4.00 down.

Hogs, 2,700; 10c higher; 250-300 lbs. $4.75; light butchers, 180-210 lbs. $4.75; butchers 220-300 lbs. $4.75; Yorkers, 150-180 lbs. $4.75; pigs and light Yorkers, good quality $3.25-50; roughs, $3.50; stags $2.50.

Lambs 1,200; active; choice to prime springers $6.50-$7.00; medium to good $5.50-$6.00; culls and out $4.00 down.

Sheep, choice weather handy weights, $2.50-$3.50; choice ewes, $2.00-50; medium to good $1.50-$2.00; common $1.00-50.

Pittsburgh

By The Associated Press.

PITTSBURGH, July 3—Hogs, 3,000, 5 to 10 cents higher; 240 to 300 lbs., $4.75 to $4.90; 180 to 240 lbs., $4.85 to $4.95; 120 to 145 lbs., $3.75 to $4.25; pigs and roughs $3.00 to $3.50.

Cattle 500; steady; medium and good steers $4.50 to $6.25; comparable heifers $3.00 to $5.00; good cows $3.25 to $3.75; common to good bulls $2.75 to $3.75.

Calves 500; steady; good to choice vealers $5.50 to $5.75; medium grade $4.00 to $4.50; heavy and thin $2.50 to $3.50.

Sheep 1,500; steady; good to choice lambs $6.50 to $7.00; medium $6.00 downward; prime wethers up to $2.75; medium to choice ewes $1.25 to $1.50.

GRAIN

Chicago

By The Associated Press.

CHICAGO, July 3—Wheat skyrocketed almost five cents a bushel today at the opening of business, and smashed all top records reached of later rise of 14 points in British exchange was the dominating factor.

Opening 2½ to 4¾ cents up in active trading, wheat continued to mount.

Adding to fever to buy wheat were continued high temperatures in parts of the wheat belt, with virtually unabated widespread drouth. It was also correctly anticipated that new unofficial crop reports due a half-hour after the opening would make a radically bullish showing. The average of all the authoritative private estimates of the 1933 probable domestic spring production was soon shown to be 196,000,000 bushels, compared with a June average of 270,000,000.

At one stage, wheat soared to $1.08 for May contracts, surpassing by more than a cent a bushel the season's previous peak. Reactions of about 1½ cents ensued, but rallies quickly followed. One trade specialist said today's reports showed a crop disaster which for extent of grain involved and territory affected had apparently set a record, this was attributed to persistent temperature of 100 and above and to the fact that in 15 states the total rainfall during June had averaged only 1.7 inches, compared with a normal of 3.75 inches.

PRODUCE

Youngstown.

Eggs		
Nearby whites	19	25
Extras	18	24
Current receipts	17	23
Poultry		
Heavy hens	11@12	
Leghorn hens	9@10	
Leghorn broilers	12@13	
Heavy broilers	14@16	
Stags and roosters	9@10	
(Dressed)		
Heavy hens	18@20	
Leghorn broilers	18@20	
Leghorn hens	16@17	
Heavy broilers	20@22	
Stags and roosters	15@16	
Butter		
Creamery	29½	34
Roll	28½	33
Grain		
Wheat, 60-lb bu	75	90
Oats, 32-lb. bu	30	45
Corn, shelled, 50-lb. bu	65	80
Buckwheat, 50-lb. bu	40	1.10
Rye, 50-lb. bu	50	89
Barley, 49-lb. bu	50	70

Youngstown

YOUNGSTOWN, July 3.—Eggs, nearby current receipts, 14c; extra firsts, 15-16c; hennery white, 17-20c; Sou. O., W. Va. and Ky., current receipts, 13c.

Butter — Extras, 26c; standard, 25¾c; 89 score, 24¾c; 88 score 23¾c.

Poultry—Live colored hens, 12-13c; Leghorn hens, 10-11c; colored broilers, 16-20c; Leghorn broilers, 12-14c; old roosters, 6-7c; ducks, 8-9c; geese, 6-7c; turkeys, young toms, 10-12c; old toms, 7-8c; young hens, 13-15c.

Cleveland

By The Associated Press.

CLEVELAND, O., July 3.—Butter, 1-4 to 3-4c higher; creamery extras, 29c; standards, 29c; in pound prints, 31 to 33c.

Eggs, steady; fresh extras, 16½c; extra firsts, 14c; current receipts, 13½c.

Live poultry, steady; heavy fowls, 12 to 13c; medium fowls and pullets, 12 to 13c; leghorn fowls, 8 to 9c; heavy rock broilers, 16 to 18c; leghorn broilers, 11 to 13c; old roosters, 7 to 8c; ducks, 8 to 10c.

Potatoes, new, $4.00 to $4.50; sweet potatoes, $1.00 to $1.05.

KRAZY KAT—Mice Don't Have Corns? -:- -:- -:- -:- -:- -:- By Herriman

Let the White Elephants "Out"—And See the Money "Roll In"

REVIEW WANT ADS

PHONE MAIN 45

WANT AD AGENTS

Town	Phone
East End (Wilson News Stand)	358
Wellsville (Lambing News Stand)	9571
Chester (Abrams News Stand)	496
Midland (Anderson News Depot)	61
Or Call	500

Closing Time 9:30 A. M.

All advertisements for Want Ad column must be in our office before 9:30 o'clock a. m. on day of publication.

Cancellation

Ads ordered for more than one time may be cancelled when desired results are obtained and advertiser will be charged only for number of days inserted. Cancellation of ads ordered but not yet published will be made whenever possible.

WANT AD RATES

CHARGE RATE

	1 time	3 times	6 times
3 lines	.42	.90	1.44
4 lines	.56	1.20	1.92
5 lines	.70	1.50	2.40
6 lines	.84	1.80	2.88
7 lines	.98	2.10	3.36
8 lines	1.12	2.40	3.84
9 lines	1.26	2.70	4.32
10 lines	1.40	3.00	4.80
11 lines	1.54	3.30	5.28
12 lines	1.68	3.60	5.76
Add lines, per day	.14	.10	.08

CASH RATE

By paying cash for want ads the following deductions will be allowed:
For 1 Time Deduct ...10 cents
For 3 Times Deduct ..15 cents
For 6 Times Deduct ..20 cents

Charge ads will be received by telephone and if paid at office within seven days from date of invoice cash rates will be allowed.

MINIMUM CASH CHARGE 32c

No ad taken for less than basis of three lines.

Count 5 five-letter words to line.

CLASSIFIED DISPLAY
1 inch 6 days......60c per day
1 inch 3 days .....65c per day
1 inch 1 day ....75c per day

Rates for 1 month, 6 months or 1 year on request.

Announcements

5— Special Notices

VISIT the July Clearance Sale now going on at THE CERAMIC DRESS SHOP

FIREWORKS
J. L. Paisley Confectionery
5th St. & Carolina Ave., Chester

COOL! Summery! Silk dresses, prints and pastels, all sizes $1.94.
CERAMIC DRESS SHOPPE

MEMORIALS, VASES, BIRD BATHS
BARLOW BLOCK WORKS
River Road. Phone 956-R.

YOUR sewing machine or elec. Sweeper cleaned, oiled, overhauled $1.00. Phone 3338-R. Barnhart.

6— Lost and Found

LOST Pr. of white gold rimmed spectacles. Phone Main 362. Reward.

LOST German Police male pup, 6 mos. old, real dark. Finder return to 443 Ray St. Reward.

LOST—Beagle hound, male, black blanket, brown head, blue tick. Answers to name Junior. Ph. 1105-R.

Employment

8— Female Help Wanted

WANTED—Girl to do housework and cooking. Must be thoroughly experienced and furnish A-1 references. Write Box G-3, care Review.

10— Salesmen, Agents

DISTRIBUTORS, crew managers, for counties in Ohio, Penna. & W. Va. New patent articles of unusual merit. See Mr. Carmody, Travelers Hotel.

12— Situation Wanted—Male

YOUNG man wants work, good morals, 2 yrs. college, knows elec. exp., handyman, bst references. Ph. Main 1995-R.

Business Service

17— Painting — Paperhanging

HOUSE PAINTING inside and out by experienced painters. Will take livestock or used furniture as part payment, balance in cash. Inq. C. E. Mills, Rt. 3, Salineville.

17A— Cleaning—Pressing

SEND your winter GARMENTS to be cleaned, pressed and sealed in Moth Proof Bags. Men's overcoats 75c, Ladies coats 85c. This special offer for a short time only.
JONES AND BAILEY
Work called for and delivered.
PHONE 752
Receiving office 505 Market St.

18— Moving, Storing, Expressing

STORAGE! Auto, household furn., mdse. and car load storage. Private rooms for H. H. goods. REASONABLE—P. MILLIRON Transfer & Storage—Ph. 1045

Merchandise

20A— Swap

TRADE—Radios for Remington Auto Shotgun, (12) or 20 gauge, 5 shot. Phone 320.

21— Household Goods

DINING ROOM SUITE—8 pieces in good condition. Will sell on convenient terms for only $19.50. SMITH & PHILLIPS MUSIC CO.

Used Furniture
ON SALE
In Our Basement
COMPLETE SUITES FOR BEDROOMS, DINING ROOMS AND LIVING ROOMS.
ODD PIECES OF ALL KINDS.
GAS RANGES $7.50
ELEC. IRONS $1.00
CROOK'S FURNITURE STORE

SPECIAL for Saturday, 2 used elec. Sweeper Vacs, $10.00 ea., cash. THE D. M. OGILVIE CO.

FIVE HOT POINT ELECTRIC RANGES $35.00 UP.
TWENTY-FIVE REFRIGERATORS FROM $5.00 to $25.00.
THE NATIONAL FURNITURE CO.
122 W. 6th or 318 E 3rd. Ph. 2243.

22— Specials at the Stores

LAWN MOWERS closing out our stock at the lowest prices you have ever bought lawn mowers or probably ever will. As low as $2.95.
TROTTER HARDWARE COMPANY

BARGAINS IN PICNIC WARE
Enameled cups, saucers, plates and vegetable dishes. Clearance price 5c each.
MONTGOMERY WARD & CO.

ELECTRIC RANGE—In good condition. Will sell very cheap and on easy terms.
SMITH & PHILLIPS MUSIC CO.

SPRAYING MATERIALS
and
SPRAY PUMPS
Of All Kinds, also
BERRY BASKETS, 500 for $2.75.
BINDER TWINE, Per bale $3.10.
THE
FAULK Bros Co.
The Old Reliable
Dresden Ave. Phone 347

23— Radios — Service

RADIO—All electric screen grid set with dynamic speaker. Will sell on convenient terms for only $10. SMITH & PHILLIPS MUSIC CO.

27— Business Equipment

TYPEWRITERS, ADDING MCH'S. RENTED—SOLD—REPAIRED
CASH OR TERMS
McCullough's. 413 Wash. Ph. 377.

28A— Plants and Seeds

BLACK RASPBERRIES — Every day except Sunday, 1 mile north of Thompson Park, second house north of schoolhouse. Chas. Gonzales. Ph. 7504-R-11.

29— Wanted to Buy

Cash Price for old gold. Bridge work, platinum. L. Rubin, 513 Wash.

WE pay best price for iron, rags, tires, paper, brass, copper and old cars. Phone and we will send our truck. S. Caplan. Ph. 967.

Live Stock—Supplies

32— Poultry — Supplies

FOR SALE 8 weeks old cockerels. Phone 7516-R-4.

CHICKS from culled and selected stock. Last hatchings July 5th and 8th. All popular breeds. Leghorns $5.00 per 100. Heavy breeds $6.00 per 100.
RED COMB HATCHERIES
Dresden Ave. Ph 293. Ev'gs. 926

FOR SALE—60 Rhode Island Red Pullets, 10 weeks old. Inq. Laughlins Corner, Route 30. Miss Rachel Moore.

Rooms and Board

34— Sleeping Rooms

LARGE furnished sleeping room, cool and airy, modern conveniences. Inq. 251 W. 7th. Ph. 2136-J.

MARY PATTERSON MEMORIAL
Cozy rooms for Girls & Women
NON-PROFIT ORGANIZATION

Y. M. C. A. TRANSIENT ROOMS
$1.00 and $1.25 Per Night
Shower Baths. Swimming Pool.

ONE furnished room for sleeping or light housekeeping, reasonable rent. Inq. 216 W. 6th St.

36— Housekeeping Rooms

FURNISHED room for hkp. or sleeping, bath, front & rear entrance. Write Box G-4, Review.

TWO or 3 furn. rooms, twin or double bed, private entrance, free garage. Inq. 325 E. 9th St.

NEWLY remodeled furnished 3 room apartment, tile bath, laundry, Murphy bed, new furniture. 425 W. 9th St. Ph. 9023.

For Rent—Real Estate

37— Houses

FOR RENT 4 room apt. 402 E. 3rd St. Rent $15.00; 5 rooms, 604 College St., $15.00; 3 rooms 428 College St., $11.00; storeroom, 3rd & Broadway, 40x50, good location for grocery, beer parlor or wholesale business.
Adam & Craig, 108 E. 6th. Ph. 525-J.

HOUSE, 6 rooms and bath, W. 4th. Good location, reasonable rent. Apply Smith's Bakery, 605 St. Clair.

There Is a Place In the
CLASSIFIED to Sell Your Produce
BERRIES
CHERRIES
"Fruits and Vegetables"—
Classification 28
Phone Your Ad
Main 45
"THE COST IS SMALL"
RESULTS MOST CERTAIN
1 Day 32c — 3 Days 75c — 6 Days $1.24
"If Paid In Seven Days"

For Rent—Real Estate

37— Houses

CHESTER—6 room bungalow, bath, gas, electric, garage. Inq. J. F. Peddycord, 5th St., Chester.

167 THOMPSON AVE.—6 rooms, bath, furnace, laundry, garage, good condition. Inq. 315 Vine St.

CHESTER 6 room bungalow, bath, gas, electric, coal heater, garage. Ph. 1156-R. Mrs. Wm. James.

STRICTLY modern 6 room house, fine location, reasonable rent. Inq. after 6 p. m. 404 W. 5th. Ph. 1654R

FOR RENT, 4, 5 and 6 room houses, immediate possession, reference required. Ph. 868.

7 room house, bath, furnace, elec., gas, water, stationary tubs, hardwood floors. 1st floor, close to car line, references. Ph. 692.

38— Apartments

MODERN 3 room furnished apt., 2 mins. from Diamond, Frigidaire, all conveniences. Ph. 1529-R.

44— Wanted To Rent

WANTED—Small nicely furnished house in E. Liverpool or Chester. Write Box G-2, care Review.

For Sale—Real Estate

45— City Property

GEO. H. OWEN & CO.
514 WASHINGTON ST. PHONE 49
INSURANCE AGENTS
LIFE • AUTOMOBILE • FIRE
Licensed Real Estate Dealers

52— Farms and Tracts

2½ A., 3 rooms, cheap.
75 A., 6 rooms, good road.
JOHN W. CHARLTON, Ph. 693-M.

Automobiles

54— Automobiles For Sale

GOOD USED CARS
OHIO MOTOR SALES CO.
127 W. 5th. Phone 382.

The Oldest Dealer in City
SELLING CHRYSLER, PLYMOUTH AND GUARANTEED USED CARS HAS SPECIALLY PRICED THE FOLLOWING:
FORD Fordor De Luxe sedan, one owner, new tires, low mileage, condition like new. Sale price $255.00
RAY BIRCH HIMSELF
608 Walnut St. Closed Sundays.
ASK FOR JACK BEERS
OPEN EVENINGS. PHONE 190.

1930 Peerless rumble seat coupe.
1929 Buick touring sedan.
1929 Graham Paige sport roadster.
1929 Graham Paige coach.
VICTORY MOTOR SALES CO.

FINEST selection of coupes in town, everyone a bargain. Come early; get your pick.
LITTEN MOTOR SALES CO.

55— Accessories

STOP
AT K. H. MILLER'S
GAS STATION SMITH'S FERRY
Gas 11½c, Tax 4½c, Total 16c.
2c CASH DISCOUNT
Net 14c. 10 Gal. $1.40.
ATLANTIC—WHITE FLASH

58— Auto Wrecking

LIVERPOOL AUTO WRECKING
ANY PART FOR ANY CAR
TIRES, BATTERIES, AUTO GLASS
767 DRESDEN AVE PHONE 1013

56— Repairing — Service

TIRE REPAIRS
VULCANIZING, ROAD SERVICE.
GOOD USED TIRES 50c AND UP.
SMITH-PHILLIPS
PHONE 1215

Automobiles

57— Motorcycles — Bicycles

FOR SALE—1932 74 Harley Davidson Motorcycle, good as new. Phone 2104-M.

Financial

62— Money to Loan

LOANS ON FURNITURE, AUTOS. Concentrate your debts. Refinance your car or other obligations. Monthly payments fit income.
PROMPT CONFIDENTIAL SERVICE
The COLUMBIANA Co. FINANCE CO
612 Dresden Ave. Phone 1076

Auctions—Legals

65— Legal Notices

STATE OF OHIO, COLUMBIANA COUNTY, SS.
IN THE PROBATE COURT
NO. 32723.
IN THE MATTER OF THE APPLICATION OF M. ERNEST CLARK, TO ADMIT AUTHENTICATED COPY OF WILL OF CHARLOTTE CARR CLARK, Deceased.
LEGAL NOTICE
To whom it may concern:
Notice is hereby given that on the 23rd day of June, 1933, M. Ernest Clark Executor of the last will and testament of Charlotte Carr Clark, deceased, late of the County of Orange and State of Florida, filed in this court an authenticated copy of the letters testamentary granted him by the Court of County Judge, Orange County Florida, and that all creditors having claims against said estate should present them to this Court within six months after the filing of said letters, or be forever barred from exercising any liens against the real estate situated in the State of Ohio.
H. W. HAMMOND, Judge.
June 23, 1933.
Published at East Liverpool, Ohio, in The East Liverpool Review, June 26, July 3, 10, 1933.

THE STATE OF OHIO,
COLUMBIANA COUNTY, ss.
LISBON, Ohio, June 14, 1933.
Notice is hereby given that Matilda Brown has been appointed Executrix of the estate of James F. Moats, deceased.
No. 32680. H. W. HAMMOND, Probate Judge.
Walter B. Hill, Attorney.
Published at East Liverpool, Ohio, in The East Liverpool Review, June 19, 26, July 3 1933.

PARKERSBURG DRUMMERS WIN

By The Associated Press.

DOVER, O., July 3—First honors in the annual district American Legion drum corps competition went to Parkersburg, W. Va., which scored 95-32 points against 93.78 for Massillon, which was second. Alliance had 88.92 points, Coscocton, 88.34; Martins Ferry 87.92, and Barberton 78.18. Corps from Mingo Junction, Berea and Elyria, O., and McKeesport and Tarentum, Pa., were kept from parading by rain.

AIR SERVICE IMPROVES

By The Associated Press.

CLEVELAND, O., July 3—A new record for airline passenger traffic at Cleveland was set during June, according to Major John Berry, manager of the airport, who said 12,199 passengers were cleared during the month. June 28 set a new record for a single day's business with 545 passengers and 81 transport planes using the port.

CLASSIFIED DISPLAY

Building Material
WRECKING HOMER LAUGHLIN
PLANTS NO. 2 AND 3, E. END
BRICK, LUMBER, SASH, PIPE
VERY REASONABLE PRICES
PHONE MAIN 1092
Newman Wrecking Co.

Social News From Neighboring Towns

WELLSVILLE

WELLSVILLE—The members of the Women's Missionary society of the Methodist Protestant church will meet Thursday night at the home of Mrs. James Leighton in Broadway.

The women of the Methodist Protestant church will hold a lawn fete Saturday on the church grounds at Tenth and Main streets.

The members of the Victory Women's Christian Temperance Union will hold a picnic Friday afternoon at Hammond park in the Salineville road.

The members of Iris lodge No. 125, Odd Fellows, will hold a business meeting Thursday night in the temple at Fifth and Main streets.

Miss Sarah Moore, librarian at Carnegie library, and sister, Mrs. Le Roy Elton of Tenth street, will leave Tuesday for Lake Chautauqua, N. Y., where Miss Moore will finish her library course. They will remain there six weeks.

Miss Mazie Moore of Tenth street has concluded a visit in Glassport, Pa. She was accompanied home by Miss Flora Smith, Miss Glada Fern Marks and Willard Smith.

Mr. and Mrs. Harold Ellett and son of Riverside avenue are visiting in Washington, D. C.

Mrs. D. C. Ripley, Miss Mae Ripley and the Misses Margaret and Catherine Wenke of Pittsburgh, visited Saturday with Mrs. Nancy Bright in Main street.

Miss Bertha Noble of Broadway is visiting in Appleton, Wis., and Hammond, Ind.

Mr. and Mrs. J. H. Hannah and daughter Jane, and Mr. and Mrs. Byron Hannah and daughter Ruth of Girard, O., and Miss Katherine Merton of Lorain visited Saturday in the home of Rev. and Mrs. R. L. Bolon in Clark avenue.

Miss Hazel Cronin of Woodsfield, O., has concluded a visit with Mr. and Mrs. Everett Kessel in Buckeye avenue.

EAST PALESTINE

A pretty wedding ceremony was solemnized today at 9 a. m. at a nuptial high mass that united the lives of Miss Alice Dorothy Slavik, daughter of Mr. and Mrs. Louis Slavik and John Ernest Jordan Jr., son of Mr. and Mrs. John E. Jordan. Rev. Father John W. Kegg said mass and received the exchange of vows. Miss Jennie Kasezik of Conway was Miss Slavik's maid of honor and Paul Braheny acted as Mr. Jordan's best man.

The bride was attractively attired in a frock of white satin with lace trimming. She wore a veil of tulle and carried a colonial boquet. The maid of honor wore a gown of pale blue and carried a boquet of Joanne Hill roses.

Immediately after the ceremony a wedding breakfast was served to 50 relatives and friends at the home of the bride's parents, on the lawn.

After a wedding trip to Washington, D. C. and the Shenandoah valley, Mr. and Mrs. Jordan will be at home at the former's parents residence, East North avenue.

Mrs. Jordan selected a blue ensemble for traveling.

Miss Sarah Johnston of Akron is spending several days with her parents, Mr. and Mrs. William Johnston, East Main street.

Mr. and Mrs. Fred Stern of Beaver visited Sunday in the George Pancake home.

Miss Mary Ann Early has returned to her home in Cleveland after visiting her grandparents, Mr. and Mrs. William Early.

COLUMBIANA

Fred Detwiler left Wednesday to enter West Point military academy. His appointment was secured some time ago through former Congressman Frank B. Murphy of Steubenville.

Robert Rymer, Miami university student, who has been visiting relatives in this community left for Woodybrook camp near Cleveland, where he will be engaged as swimming instructor. His father, Thomas Rymer returned to his home in New York Sunday after a visit with local relatives.

The Kiwanis club will meet in the Christian church tonight with a program by the July birthday group.

Father S. J. Lavery, St. Patrick's church, Leetonia, will be the speaker. On Wednesday July 12, a picnic is scheduled with the ladies as guests.

Under auspices of the Parent-Teacher association, a pre-school clinic was held Thursday morning at the school building. Between 30 and 35 children, who will enter school this fall, were examined by the local doctors and dentists. Where professional attention was found necessary the proper diognosis papers were issued.

The committee in charge were Mesdames R. J. Esterly, A. E. Stratton, Robert Chestnut, Clarence Shontz, Walter Firestone, Presley Wilson, R. M. Benninghoff, G. G. Pinkerston, M. L. Forbes, G. G. Patchen, S. R. Lindsay.

Owing to Fourth of July being on Tuesday the retail stores will observe the holiday by being closed all day. The stores will be open all day Wednesday.

Wilbur J. Burbick, son of Mr. and Mrs. Chester Burbick, submitted to an operation for the removal of tonsils recently at the office of Dr. F. W. Trader.

Mr. and Mrs Fred McKahan visited relatives in Chester Wednesday.

The regular monthly social and business meeting of the L. L. Sunday school class of the Presbyterian church was held Friday night. In the absence of the president and vice president, the secretary, Miss Mary Bremmer had charge of the business meeting. Plans were discussed for a picnic to be held in July, date and place to be determined later. Mesdames W. B. Read, Elmer Royer, Clarence Smith and Herbert Schlag were the hostesses and the entertainment was in charge of Mrs. Lauren Myers, Mrs. James Nolan and Mrs. Ellsworth Miller.

Mrs. W. D. Nevin of Hollywood, Fla., and Mrs. Loretta Kannel were guests this week at the home of Mr. and Mrs. W. B. Reed, East Park avenue.

D. W. Benninghoff returned Saturday from a business trip to Texas.

Mr. and Mrs. Walter Brownson and daughter Virginia and Mrs. Emma Bowers of Wooster spent Friday night with Mrs. Bert Berg and family. Saturday morning they left for Altoona, Pa., accompanied by Mrs. Berg and daughters Joan and Donna May, where they will spend several days.

Mrs. Jonathan Lower left Saturday for Akron to spend several days with her daughter, Mrs. Erle Zimmerman and family.

Mrs H. H. Tullis and daughter Jane were Youngstown shoppers Friday.

The American Legion band, under the direction of Charles Essenwein, gave a concert in Petersburg, Saturday night.

SALINEVILLE

Mrs. C. A. McCollough entertained the Just-a-Mere club Thursday night in her home in East Main street. Bridge was the diversion, four tables being in play. First prize was awarded Mrs. William Dorrance and second Miss Grace Hart. The consolation prize was given to Miss Elizageth Maple. The club presented Mrs. Bryan Cox with a gift in honor of her recent marriage. "Bingo" was also a feature of the evening's entertainment in which prizes were won by Mesdames E. D. Holmes, William Dorrance, R. W. George, Frank Schubert and Eugene Knox. A lunch was served by the hostess assisted by Mrs. E. D. Holmes to the Misses Mary and Ruth Lewton, Grace Hart, Elizabeth Maple, Martha Maple, Beulah Westlake, Nellie Toban and Mesdames S. A. Hart, William Dorrance, Frank Schubert, Valle Bougher, R. W. George, Eugene Knox, Bessie Eisenbarth and Bryan Cox.

Mrs. John Overbaugh and Mrs. Richard McGillvray attended the wedding Tuesday in Cleveland of Miss Doris McGonagle, daughter of Mr. and Mrs. Eugene McGonagle, former Salineville residents, to Robert Kneen of Cleveland. The couple will tour Europe for a time after which they will make their home in Cleveland.

James Strabley of Massillon, was a local caller Thursday. He was accompanied home by Mr. and Mrs. B. S. Burns.

Mrs. James Bryer Jr., was an East Liverpool visitor Thursday.

J. L. Hutson was a business caller in East Liverpool Wednesday.

Miss Jessie Skinner is visiting in Youngstown.

Mr. and Mrs. Ralph McGonagle and E. D. Holmes were Carrollton callers Thursday.

Marshal Dennis Hanley was a business caller Thursday in Lisbon.

Mrs. Thomas Jennings of Steubenville, has concluded a visit with her parents, Mr. and Mrs. Gustave Lindner, Jefferson street.

Mrs. Ralph Robusch, Thomas, Rita and Grace Maher have concluded a visit with relatives in Wellsville.

E. O. Baker was a Lisbon caller Thursday.

Mrs. Sarah Barcus transacted business Thursday in Lisbon.

Mrs. William Maher and sons, Thomas and Michael, and daughter Veronica, were East Liverpool visitors Friday.

James Oats and Joseph Smith were recent business callers in Lisbon.

KASCH OFFERS MOST BILLS IN LEGISLATURE

Akron Man's Measures Go Down to Defeat.

By The Associated Press.

COLUMBUS, July 3.—The loquacious Representative Gus Kasch, Summit county Democrat, whose persistent desires to be heard led to his suspension from the 90th general assembly, offered more bills than any other six members. Not a single one of the measures he sponsored was passed.

Kasch, ordered from the house until he apologized to Acting Speaker J. Freer Bittinger (D.) of Ashland county, presented 93 bills, 25 joint resolutions and five house resolutions.

House Speaker Insulted.

Kasch was banned for terming Bittinger a "hell of a speaker" when the latter failed to recognize him during a debate. Ordered not to return until he made amends, Kasch went to Akron and remained there.

Next in the running for the honor of presenting the most bills was Representative William Zoul (D.) of Cuyahoga county, the "marrying squire." Zoul who has established a record in his home city for tying marital knots, offered 19 bills, while Representative William Beard (D.) of Montgomery county was next with 18.

Women Offer No Bills.

Two of the four women members of the assembly—Mrs. Ila Marshall Cronin and Mrs. Grace Ford, both Republicans, offered no bills.

Eleven other members, including Speaker Frank Cave and Republican floor leader Charles A. Jones, of Jackson, introduced no measures for consideration.

AGED PAY FOR ACCOMMODATION

By The United Press.

SAN FRANCISCO—At 2500 Pine street there is a spacious house of Victorian vintage where a group of elderly people live. Members of this community pay an entrance fee of $4,000 which insures life care. No one under 65 is eligible.

Members may come and go as they like at whatever time suits them. They may also entertain friends in their rooms which are mostly filled with their own furniture, pieces treasured from yesteryear.

Community entertainments in this exclusive family-like club center in the library where cards and other amusements are enjoyed before a hearth fire.

The present home was donated many years ago by a wealthy and prominent citizen.

MARKETS

STOCKS SOAR, DEMAND BRISK

Roosevelt's Rejection Of Currency Plan Is Factor.

By The Associated Press.

NEW YORK, July 3. — A brisk demand for stocks appeared in the market today following news of President Roosevelt's rejection of currency stabilization and a further slump in dollar exchange to new lows.

Gains of 1 to 2 points appeared in U. S. Steel, Santa Fe, American Telephone, Northern Pacific, New York Central, Deere, Lackawanna, DuPont, American Smelting, Original Distillers and American Tobacco "B." Celanese rose 3 and Allied Chemical added several points to Saturday's large advance. Baltimore & Ohio, Southern Pacific, Socny-Vacuum, Standard Oil of New Jersey, Chrysler and Dome Mines firmed fractionally. Trading was active.

LIVESTOCK

Cleveland

By The Associated Press.

CLEVELAND, O., July 3—Cattle, 100, steady; good to choice shipping steers, 1,100 lbs., up to $5.25-75; good to choice butcher steers, 1,100 lbs, up to $5.25-75; fair to medium butcher steers all weights, $4.50-$5.25; good to prime yearling heifers $5.00-75; heavy fat heifers $4.00-50; prime yearling bulls $4.50-$5.00; prime butcher cows $3.00-75.

Calves $1,100; 25-50c lower; prime native calves, $6.00-50; choice native veals $5.50-$6.00; fat to good, $4.50-$5.50; heavy and common $4.00 down.

Hogs, 2,700; 10c higher; 250-300 lbs. $4.75; light butchers, 180-210 lbs. $4.75; butchers 220-300 lbs. $4.75; Yorkers, 150-180 lbs. $4.75; pigs and light Yorkers, good quality $3.25-50; roughs, $3.50; stags $2.50.

Lambs 1,200; active; choice to prime springers $6.50-$7.00; medium to good $5.50-$6.00; culls and out $4.00 down.

Sheep, choice weather handy weights, $2.50-$3.50; choice ewes, $2.00-50; medium to good $1.50-$2.00; common $1.00-50.

Pittsburgh

By The Associated Press.

PITTSBURGH, July 3—Hogs, 3,000, 5 to 10 cents higher; 240 to 300 lbs., $4.75 to $4.90; 180 to 240 lbs., $4.85 to $4.95; 120 to 145 lbs., $3.75 to $4.25; pigs and roughs $3.00 to $3.50.

Cattle 500; steady; medium and good steers $4.50 to $6.25; comparable heifers $3.00 to $5.00; good cows $3.25 to $3.75; common to good bulls $2.75 to $3.75.

Calves 500; steady; good to choice vealers $5.50 to $5.75; medium grade $4.00 to $4.50; heavy and thin $2.50 to $3.50.

Sheep 1,500; steady; good to choice lambs $6.50 to $7.00; medium $6.00 downward; prime wethers up to $2.75; medium to choice ewes $1.25 to $1.50.

GRAIN

Chicago

By The Associated Press.

CHICAGO, July 3—Wheat skyrocketed almost five cents a bushel today at the opening of business, and smashed all top records reached of later rise of 14 points in British exchange was the dominating factor.

Opening 2½ to 4¾ cents up in active trading, wheat continued to mount.

Adding to fever to buy wheat were continued high temperatures in parts of the wheat belt, with virtually unabated widespread drouth. It was also correctly anticipated that new unofficial crop reports due a half-hour after the opening would make a radically bullish showing. The average of all the authoritative private estimates of the 1933 probable domestic spring production was soon shown to be 196,000,000 bushels, compared with a June average of 270,000,000.

At one stage, wheat soared to $1.08 for May contracts, surpassing by more than a cent a bushel the season's previous peak. Reactions of about 1½ cents ensued, but rallies quickly followed. One trade specialist said today's reports showed a crop disaster which for extent of grain involved and territory affected had apparently set a record, this was attributed to persistent temperature of 100 and above and to the fact that in 15 states the total rainfall during June had averaged only 1.7 inches, compared with a normal of 3.75 inches.

PRODUCE

Youngstown.

Eggs		
Nearby whites	19	25
Extras	18	24
Current receipts	17	23
Poultry		
Heavy hens	11@12	
Leghorn hens	9@10	
Leghorn broilers	12@13	
Heavy broilers	14@16	
Stags and roosters	9@10	
(Dressed)		
Heavy hens	18@20	
Leghorn broilers	18@20	
Leghorn hens	16@17	
Heavy broilers	20@22	
Stags and roosters	15@16	
Butter		
Creamery	29½	34
Roll	28½	33
Grain		
Wheat, 60-lb bu	75	90
Oats, 32-lb. bu	30	45
Corn, shelled, 50-lb. bu	65	80
Buckwheat, 50-lb. bu	40	1.10
Rye, 50-lb. bu	50	89
Barley, 49-lb. bu	50	70

Youngstown

YOUNGSTOWN, July 3.—Eggs, nearby current receipts, 14c; extra firsts, 15-16c; hennery white, 17-20c; Sou. O., W. Va. and Ky., current receipts, 13c.

Butter — Extras, 26c; standard, 25¾c; 89 score, 24¾c; 88 score 23¾c.

Poultry—Live colored hens, 12-13c; Leghorn hens, 10-11c; colored broilers, 16-20c; Leghorn broilers, 12-14c; old roosters, 6-7c; ducks, 8-9c; geese, 6-7c; turkeys, young toms, 10-12c; old toms, 7-8c; young hens, 13-15c.

Cleveland

By The Associated Press.

CLEVELAND, O., July 3.—Butter, 1-4 to 3-4c higher; creamery extras, 29c; standards, 29c; in pound prints, 31 to 33c.

Eggs, steady; fresh extras, 16½c; extra firsts, 14c; current receipts, 13½c.

Live poultry, steady; heavy fowls, 12 to 13c; medium fowls and pullets, 12 to 13c; leghorn fowls, 8 to 9c; heavy rock broilers, 16 to 18c; leghorn broilers, 11 to 13c; old roosters, 7 to 8c; ducks, 8 to 10c.

Potatoes, new, $4.00 to $4.50; sweet potatoes, $1.00 to $1.05.

KRAZY KAT—Mice Don't Have Corns? By Herriman

FACTOR READY TO PAY RANSOM

Son Gets $75,000, Awaits Kidnapers' Directions.

By The Associated Press.

CHICAGO, July 3—A squad of detectives was dispatched to the suburb of Niles today after a telegram purporting to give a tip on the whereabouts of John Factor, missing millionaire speculator, was received from New York.

CHICAGO, July 3—Jerome Factor dug deep into the paternal jeans today to scrape up $75,000 demanded for the ransom of his kidnaped father, but awaited in vain directions for the payoff.

John Factor, the barber who found speculating more lucrative, had been a captive since before dawn of last Saturday. Yesterday's anonymous telephone message received at his first wife's home has been the only communication.

A voice had instructed Jerome, the 19-year-old youth who had a chance to study kidnapers at first hand last April when he was a prisoner eight days, to count out $75,000 in small bills and have it ready for delivery today.

All night Jerome and G. Gale Gilbert, attorney for the missing gambler, waited in the strategic headquarters in a Loop hotel tower. They had made arrangements through a brokerage house to have funds ready on call today. It was understood they would offer $25,000 to buy back the millionaire whom the British government also would like to have in custody. Factor is fighting in the supreme court an extradition decree that would take him back to London, his birthplace, to defend a charge that he collected $7,000,000 in the full knowledge that he had earned it by mining stock manipulations at the expense of British investors.

GOLD BLOC HIT BY ROOSEVELT

President's Statement Rocks World Parley.

(Continued from Page One)

France and other countries still on the gold standard were bluffing, but this group grimly asserted that it meant business.

Prime Minister MacDonald, chairman of the international assemblage, and the British delegation were working frantically to achieve a compromise and save the life of the parley.

See Veiled Reproof to France.

The President's statement was interpreted by experts in high conference quarters not only as a late notification that the United States is not interested in restoring the old-fashioned gold standard, which France and her continental allies have been trying to force him to support, but as a scarcely veiled reproof to France.

Experts expressed the opinion that the American chief executive had in mind France's unbalanced budget and huge expenditures for military and naval purposes as well as uncollected domestic taxes when he said: "When the world works out concerted policies in the majority of nations to produce balanced budgets and living within their means then we can properly discuss a better distribution of the world's gold and silver supply to act as a reserve base for national currencies."

In many conference circles the President's statement was taken to mean in substance:

"We do not give a row of beans about gold at this juncture. Other nations may stay on gold or abandon it to suit themselves. But we are not lending our support to the maintenance of old-fashioned European gold standards at this time."

"Keep Cool," is Admonition.

In response to the President's statement, both Charles Rist, French expert, and Dr. L. G. A. Trip, president of The Netherlands bank, two of the staunchest advocates of the gold standard, called upon people of gold standard countries to keep cool.

Rist said confidence can not be shaken if the gold nations immediately pay out metal on demand, but he added that "it is a sign of mental disequilibrium in the geological museum—conference headquarters—that these questions have to be discussed at all."

Trip declared that "states of the so-called gold block control about half of the coin gold of the world," adding that "if they cooperate no danger can touch them so long as the public remains cool."

Alberto Beneduce, the president of the Italian council for public works, and another bitter antagonist of currency depreciation, gave the indication that the gold bloc would continue to exert pressure on Great Britain to support them.

He said "we hope to convince certain circles very soon of the necessity for a rapid return to gold, and we ourselves will certainly not budge an inch from our present position."

Italy, while off the gold standard, is firmly maintaining the gold value of her currency and is urging a quick general stablization.

Trade Flow is F. R.'s Aim

One expert said:

"Mr. Roosevelt, fortunately, is trying to bring the conference back to the main purpose for which it was called, namely to reconstruct the price levels of world trade and to permit trade to flow through natural channels without excessive obstruction.

"If the conference accepts this keynote there is still hope that it will serve its high purpose. His statement leaves no doubt that the President meant what he previously said about domestic progress and willingness to work along really constructive lines."

The President's message said that he would regard it as "a catastrophe amounting to a world tragedy," if the conference should "allow itself to be diverted by the proposal of a purely artificial and temporary experiment" for currency stabilization of a few nations only.

"Such action," he said "such diversion, shows a singular lack of proportion and failure to remember the larger purposes for which the economic conference originally was called together.

"I do not relish the thought that insistence on such action should be made the excuse for continuance of the basic economic errors that underlie so much of the present world wide depression.

"The world will not long be lulled by the specious policy of achieving a temporary and probably an artificial stability in foreign exchange on the part of a few large countries only."

Finger Pointed At France

President Roosevelt's finger was evidently pointed at France when he asserted that "reduced costs of government, adequate government income, and ability to serve its government debts," were all of great importance for ultimate currency stability.

The ultimate fixing of the dollar value at a fixed level which will remain approximately unchanged for a generation is the objective at which the United States is aiming, the President said, adding:

"That objective means more of the good of other nations than a fixed ratio for a month or two in terms of the pound or franc.

"Our broad purpose is permanent stabilization of every nation's currency. Gold or gold and silver can well continue to be a metallic reserve behind currencies but this is not the time to dissipate all reserves. When the world works out concerted policies in the majority of nations to produce balanced budgets and living within their means then we can properly discuss a better distribution of the world's gold and silver supply to act as a reserve base of national currencies.

"Restoration of world trade is an important partner both in the means and in the result. Here also temporary exchange fixing is not the true answer. We must rather mitigate existing embargoes to make easier the exchange of products of which one nation has and the other has not.

"The conference was called to better and perhaps to cure fundamental economic ills. It must not be diverted from that effort."

DOUG AND MARY ROMANCE ENDS

Fairbanks to Separate And Sell Palatial Home.

(Continued from Page One)

don, his opinion is that "It's all a tempest in a teapot and will blow over."

Actually the two have been separated much of the time for the last two years. Fairbanks has been touring Europe, hunting in Indo-China or making a picture in the South Sea islands. Occasionally Miss Pickford has accompanied him but most of the time she has remained here or in New York.

Fairbanks has indicated he realizes that the peak of his popularity in motion pictures has passed and his chief interest is enjoying himself with the fortune the films brought him.

"I have enough money and I've worked all my life," he has declared. "Now I want to go places."

Co-Starred in One Picture.

Miss Pickford has limited her production to about one picture a year. Her least film, "Secrets," was but recently released. She made "Coquette" in 1929 as her first talkie.

Fairbanks was away in the South Sea islands five months making his last picture, "Mr. Robinson Crusoe." His first talkie was "Reaching for the Moon," and was followed by "Around the World in 80 minutes," a sort of animated travelogue which included his hunting expedition to Indo-China.

They co-starred in one picture, "The Taming of the Shrew."

Miss Pickford is rated by the county assessor as the second wealthiest person in the film colony, Charles Chaplin being first and Fairbanks third. Together the couple's holdings approximate $4,000,000.

Pickfair, with its elaborate furnishings, has been valued at more than half a million. Here the Fairbanks have entertained not only filmdom's great, but the titled of Europe.

COUNCIL MEET IS POSTPONED

The meeting of Wellsville council scheduled for Tuesday night was deferred today until Wednesday night upon the advice of City Solicitor James L. McSweeney.

McSweeney said that, while he believed that under the statutes he could hold a meeting on a legal holiday, he deemed postponement necessary owing to the importance of the legislation to be enacted.

STORM SWEEPS WESTERN CUBA

By The Associated Press.

HAVANA, Cuba, July 3.—A tropical disturbance that resulted in 13 deaths and property damage set at $3,000,000 in Trinidad last week passed through Pinar Del Rio Province in western Cuba today and then hurried out into the Gulf of Mexico.

TWO KILLED AT E. PALESTINE

Men Die of Broken Necks; Woman is Crash Victim.

(Continued from Page One)

when a Boulevard Transit Lines' bus, carrying a Negro baseball club from Bayonne, N. J., collided with a coupe owned and driven by James H. Britt of 25th street, Ellwood City, Pa., near the Neville school building in Elizabeth street Sunday at 8 p. m. The bus was driven by Raymond Laden of 729 Avenue A, Bayonne, N. J. According to Patrolman William Lister, who investigated the crash, the accident was caused by the wet street. The coupe was badly damaged.

New Castle, Pa., dispatches today said that R. C. Coleman of East Liverpool escaped injury when his motor car collided with a truck on the Wilmington road near there late Saturday night, sending three persons to the hospital. The fender of Coleman's automobile was said to have clipped the truck as he attempted to pass, hurtling the truck over an embankment and crushing it against a 10-inch gas main.

The injured truck passengers were: John Rotgaber who received a wrenched back; Mrs. Clara Rotgaber, his mother, concussion of the brain; and Ida Saroa, 12, ligaments of both legs torn.

Salem Motorist Arrested

As a result of a traffic crash on Green's hill south of Lisbon on the Lincoln highway early Sunday morning, Joseph F. Werther of Salem will be given a hearing before Justice of the Peace M. K. Zimerman of Lisbon tonight on a reckless driving charge filed by Harry C. Smith of Cadmus street. He posted $300 for his appearance.

Werther was arrested by Deputy Sheriffs George Hayes and Paul Early on an affidavit signed by Smith who alleged Werther's automobile crashed into the side of Smith's motor car and then swerved over an embankment into a field. No one was injured.

Arthur B. Bankhardt, 26, of Columbus; Miss Josephine Vachuska, 40, of Cleveland, and an unidentified man were those who died in the Mt. Vernon bus smashup. Eleven other persons were hurt seriously.

Man Killed at Sidney

Walter McIntosh, 30, of Toledo, was killed and two companions hurt when their automobile skidded from the highway near Sidney during a storm and struck a pole. Roy Rice, 7, was killed when struck at New Miami by an automobile driven by Ernest Ohlendorf, 36, of Cincinnati, who was held on a manslaughter charge.

William Aufderheide, 30, a chauffeur, was killed when his motorcycle collided with an automobile at Cincinnati. Mrs. Michael Roth died in the collision of the Roth machine and two others.

Chester Cobb, 35, Dayton, O., was burned to death when the fuel tank of his automobile exploded after being rammed by another car. Cobb's machine was being towed at the time of the accident. Six other persons including four children were injured.

THREE DIE IN BUS WRECK

Eleven Persons Injured in Crash Near Mt. Vernon.

By The Associated Press.

MT. VERNON, O., July 3 — A Buckeye Stage bus slipped off the pavement near here Sunday and as it tumbled down a 12-foot embankment three of its 36-passengers died and the others miraculously escaped death.

Eleven of them were injured seriously and spent the night in a hospital here after rescuers worked with crowbars an hour to extricate them from the wreckage. The others were slightly hurt and all 33 of those who escaped death were given first-aid treatment.

The three dead are:

Arthur B. Bankhardt, 24, an assistant in the chemistry department at Ohio State university; Miss Josephine Vachuska, 40, of Cleveland, and an unidentified man, about, 35.

Survivors said all three leaped to their feet as the bus slipped from the pavement to the soft road shoulder and turned over with a suddenness that trapped the entire party within as the bus roof buckled down on the seats. One of those who escaped, State Representative William Boyd of Cleveland, asserted his good fortune was due to the fact he remembered "a trick I learned when I was a kid—to go down in the seat and get doubled up."

He described the horror of the crash.

"About six miles past Mount Vernon we went up a little hill. We were going about 40, when ahead of us appeared a small car going about 18 miles an hour. It contained an old couple. (" . and Mrs. Moses Steel of Wellston).

"The bus driver (Carl Kinley, of Columbus) jammed on the brakes and blew his horn. The space was so close he couldn't stop. He swung to the left and side wiped the fender of the car. The bus slid off the paving on the soft mud at the side. He stepped on the gas, trying to get back on the paving.

"I got down in my seat just as the bus turned over. There was an awful noise and there was the bus on its back with the wheels in the air."

A party of doctors had assembled at the Mount Union hospital here, planning to leave shortly for an outing, when word of the accident reached them. They abandoned their plans and turned immediately to aiding the injured.

The eleven most seriously hurt spent the night in the hospital

OBITUARY

JOHN A. ULBRICH.

EAST PALESTINE, July 3—John A. Ulbrich, 70, died Saturday night of complications in his home, south of here.

Mr. Ulbrich was born in Germany on October 26, 1862 and married Miss Anna Koroly in Fayette county, Pa. Mrs. Ulbrich preceded her husband in dea'' nine years ago.

He leaves 10 children, Edward, Daniel, Paul, Mrs. Emily Feezel and Mrs. Matilda Hildebrand of East Palestine. Frank of Moran, Pa., David of Beaver Falls, Rahne of Ellwood City, John and William of Detroit; two brothers, Daniel of Clairton, Pa., and Frank of Pittsburgh; one sister, Mrs. Lottie Benzilla of Moran, Pa., and 27 grandchildren and one great grandchild.

Funeral services will be held Tuesday at 10 a. m. in the home in charge of Rev. D. P. Williams. Interment will be made in Glenview cemetery.

JOHN EARL.

SALINEVILLE — John Earl, 32, died Sunday at 1:30 p. m. at his home in the West End after two weeks' illness.

He leaves his widow, Mrs. Nola Earl; five brothers, James, Lawrene, Harold, Leonard and Fred Earl, and four sisters, Miss Maybelle Earl, Mrs. Mildred Hertel, Mrs. Phyllis Wright and Mrs. Cordelia Barcus of Salineville.

Funeral services will be held in the home Wednesday at 2 p. m. in charge of Rev. J. Evan Kidwell, pastor of the Christian church. Burial will be made in Woodland cemetery.

MRS. UNEICY ROBERTS

SALINEVILLE — Funeral services for Mrs. Uneicy Roberts, 82, who died Sunday in the home of her son, George C. Roberts, five miles east of here, were held today in the Glade Run church in charge of Rev. A. B. Reed of Mechanicstown.

She leaves another son, John Roberts of Kentucky.

23 VETS GET FORESTRY JOBS

Columbiana County Ex-service Men Leave for Camp Knox After Examination in Akron.

Twenty-three Columbiana county World war veterans were accepted for service in the Civilian Conservation corps after being examined by regular army officers at Akron Sunday. Two hundred and seventy-five men from northeastern Ohio were examined, 40 being rejected.

Those accepted for enrollment were sent to Camp Knox, Ky., for preliminary training for 10 days. Those from the county who passed the examinations were:

East Liverpool, Wenfer E. Nutter, Barney Thomas, Louis H. Williams, William B. Stearns, William J. Edgar, Joseph A. Lynch, Frank Figley, William C. Beane, William A. Terrace and Lex Ferris.

Lisbon—Floyd Plees and George K. Warren.

East Palestine—William L. Quilter, Frank E. Jones, Thomas Rafferty, Kyle E. Davis, Samuel Norton and Bernard A. Green.

Wellsville — Oscar W. Spears and Jennings Ketchum.

Salineville—Harrison Kyle.

Columbiana—Charles O. Baughman.

POWER CLASS PLANS PICNIC

Methodist Episcopal Sunday School Group Will Entertain at Pine Ridge Wednesday.

Members of the Power class of the First Methodist Episcopal Sunday school will hold a picnic at the Pine Ridge Y. M. C. A. camp in Madison township Wednesday afternoon and night. Shelton J. Overdorff, class president, is chairman of the committee in charge.

A picnic supper will be served at 6 p. m. The program will include baseball, volleyball, horseshoes, tennis, swimming and other sports. Charles R. Boyce is the teacher.

8 MAROONED AWAIT RESCUE

Line Carrying Key to Shed Shot Across Waters.

(Continued from Page One)

water, the party had had to stand in the open nearly all the time. The small doorway of the shed had been locked and only one person was able to find refuge there at a time.

Another Call For Help

The marooned persons, who included several women, took turns crouching in the lee of the storm as lashing waves drenched them to the skin.

Nearly 100 persons were on the jetty when the storm broke suddenly yesterday, but most of them managed to reach shore before the waves got so high they cut off all chances of escape. A party of five in a motor launch was rescued by the crews of two tugs while 13 fishermen were taken from their helpless launch in another spectacular rescue.

While Captain Morton was busy trying to get the eight persons off the jetty, he received a call for help from Middle Island on Canadian waters, where six persons were stranded.

They were in no danger as there is a club house on the island, but they were unable to get back to the mainland due to the high seas. Middle island is just above the Canadian side to the north of Kelly's Island.

FIVE ADMIT INDICTMENTS

Sentences Meted Out After Guilty Pleas At Lisbon.

Five of the persons against whom indictments were returned at the special session of the grand jury last week, pleaded guilty and were sentenced by Judge W. F. Lones in common pleas court at Lisbon today.

Jesse Hawk, Edward Husher and Eugene Calhoun of Wellsville who were indicted for petit larceny in connection with the theft of scrap iron from the McLain Fire Brick company, were sentenced to 15 days in the county jail. Dencil Parsons, also of Wellsville, indicted for non-supportt, was given six months in the Canton workhouse. L. E. Chamberlain of Calcutta, St. Clair township constable, pleaded guilty to assault and battery and was ordered to pay the costs in the case.

Not guilty pleas were entered by the following:

William Bingham of Leetonia, carrying concealed weapons, bond $1,000; Earl Ritchie of Salem, driving vehicle without owner's consent, bond $2,500; Joe Demoe of Salem, burglary and larceny in the daytime, bond $3,000; William Hall, Madison township, burglary and larceny in night season, bond $800; Elisha Tucker of Madison township and John Lasky, burglary and larceny in night season, bond $3,000 each; Elisha Tucker, receiving and concealing stolen property bond $3,000; William Lagara, alias William Ross of Salineville, assault and battery, bond not set; Edgar Vess, James Bunfield and Henry Ronshausen of East Liverpool, jointly indicted for auto theft and driving without owner's consent, bond $3,000 each for Vess and Bunfield, not set for Ronhausen; Vess and Bunfield jointly indicted for burglary and larceny, bond $3,000; Ronhausen, receiving and concealing stolen property, bond not set; Thomas Furnee of Steubenville, auto theft and driving motor vehicle without consent of owner, bond $3,000; Worley Christman of East Liverpool, carrying concealed weapons, bond $1,500.

THEATERS LIST HOLIDAY BILLS

Park, Golf Courses Anticipate Record Crowds of Independence Day Visitors.

Feature attractions at theaters, a full day of entertainment at Rock Springs park in Chester and a golf tournament at the East Liverpool and Highland Country clubs compose the holiday program for the East Liverpool district Tuesday, Independence Day.

Roller skating in the afternoon, dancing at night and a fireworks display about 10 p. m. are scheduled for the Chester park. The theater attractions are: Ceramic, "When Ladies Meet," with Ann Harding and Robert Montgomery; State, "Picture Snatcher," with James Cagney; Columbia, "International House," with an all-star cast; American, "Lawyer Man," with William Powell.

Baseball fans will find entertainment at either Pittsburgh or Cleveland. The Pirates meet the St. Louis Cardinals, while the Indians entertain the Chicago White Sox.

Rock Springs park is expected to be the mecca for thousands.

SIX CHESTER MEN ARRESTED

Two are Committed to Jail, Four Fined as Result of Police Drive on Drunkeness.

Six Chester men were arrested and fined $10 and costs each over the week end in a drive by Chief of Police Floyd Lyons and Constable W. E. Smith to rid Chester of drunkenness. Two were committed to the county jail at New Cumberland for 10 days in default of their fines.

Those arrested were Frank Reed, Tates Hoy, Peter Newman, Albert Carson, Wilbur Weaver and Earl Springer. Weaver and Springer were taken to the county jail.

$30,000,000 TAXES VOTED

Budget Also Goes to White as Assembly Quits.

(Continued from Page One)

ed in the tax schedules estimated to produce $30,000,000 a year for poor relief and schools.

Catholic schools, however, which had appealed for a share of tax funds were given only slight hope. Enabling legislation was offered as a budget amendment three times in the closing hours of the senate session and was defeated each time. Then the senate voted to allow a committee to study the problem for action if a special session is called.

Parochial schools protested that Catholics, too, must bear the tax burden and that unless financial assistance is given, 170,000 children in their schools will be left without schooling next winter.

Industrial Recovery Plan Voted

The assembly measure for industrial recovery allows the governor to set up arbitrary codes of business conduct and practice and even to fix prices when voluntary agreements among intrastate businesses fail. His powers would be similar to those given nationally to the President.

The anti-trust law amendment would make the statutes more flexible to permit agreements among businesses.

The legislature found, too, another agreement on a phase of beer control before it ended. Both houses approved a conference report to restrict C and D permits for any one corporation to one in 50,000 population. At the same time it increased from five per cent to 7½ per cent the amount of beer taxes that the state may use for administration of the 3.2 law.

School Aid Provided

Passed by the house during its dying hours was a measure proponents said would assure teachers in state-aid school districts full back pay from Jan. 1, to July 1, 1933, by allowing boards of education to issue notes of indebtedness and borrow money on anticipated cigaret tax revenues.

The governor signed almost a dozen bills Saturday. These included legislation for a two-year moratorium on wage assignments and the boosting of garnishee exemptions; for paying hospital bills of indigent automobile victims out of gasoline tax funds; to allow banks, trust companies and insurance concerns to invest in home loan bank bonds; to reduce to $15 the license fee charged cattle and poultry dealers.

WHEAT TOUCHES $1.07 MARK

New High Prices Hit On Chicago Board Of Trade.

By The Associated Press.

CHICAGO, June 3.—Aroused by President Roosevelt's currency message to the world economic conference and by extraordinary domestic crop reports, wheat and other grains went skyward today.

Wheat rose almost vertically a maximum of 6 cents a bushel. Highest prices of the day and for three years back were reached just before the close. Estimates were that there had been a reduction of more than 100,000,000 bushels in United States spring and winter wheat crops during the past month.

CHICAGO, July 3.—The opening spurt carried some options up as much as 4 cents a bushel. May, 1934, wheat touched $1.07. December rose 4¾ cents to $1.04, while September wheat touched $1.01 with July the only class under a dollar to 97 cents.

Coaser grains also rose a cent or two. May corn reaching 69⅛ cents and December oats 51¼. The main reason ascribed was the depreciation of the dollar in relation to the British pound. The pound cost as high as $4.48 today, a rise of 17½ cents from Saturday. There was a flood of buying orders over the week-end, while offerings were scanty.

Continued adverse crop weather with further crop damage reports expected from private sources combined with the drop of the American dollar to urge the bulls to renewed buying, brokers said.

The spurt of nearly 5 cents a bushel, on top of the rise of more than 50 cents a bushel since the first of the year, brought profit taking that dropped the top prices within the first few minutes, but May wheat held around $1.03.

A baby for you? If you are denied the blessing of a baby all your own and yearn for a baby's arms and smile do not give up hope. Just write in confidence to Mrs. Mildred Owens, 1421 Coates House, Kansas City, Mo., and she will tell you about a simple home method that helped her after being denied 15 yrs. Many others say this has helped bless their lives. Write now and try for this wonderful happiness.—ADV.

TODAY - TUESDAY - WEDNESDAY

THE TRUTH ABOUT LOVE IS REVEALED

When Ladies Meet

COOL AS A MOUNTAIN TOP THE VENTILATION SYSTEM DOES IT

CERAMIC THEATRE

"I don't know where my husband is most of the time . . . I lie awake telling myself I'm a fool to care . . . but when I hear him come home, my heart is at rest again!" This picture tells truths! No wonder that husbands and wives packed in to see it on the stage! It answers a lot of questions about modern marriage!

ANN HARDING

ROBERT MONTGOMERY

True talk for wives who suspect their husbands and husbands who think they are misunderstood.

5 STAR CAST

MYRNA LOY, ALICE BRADY, FRANK MORGAN

LAUREL & HARDY Two Reel Comedy

WIDE RANGE SOUND

The FORGOTTEN Woman

THE NEWSPAPERS have been full of the "Forgotten Man." But how about the "Forgotten Woman"? We don't hear anything of *her*. She is the woman who apparently lives a 1933 life, but is back with her grandmother in one important respect. She does her housework in out-of-date ways that waste youth, health and time . . . Yet it is not because there are no easy means for making housekeeping simple and pleasant. The means exist—the appliances are easy to own and economical to operate. For instance, observe the ease with which a woman who has an electric refrigerator does her marketing—she buys in quantity and saves time and money. The electric vacuum cleaner, the washing machine, the electric range—to name only a few—are all labor saving appliances appreciated and utilized by the modern woman. Visit your electrical dealer and ask him to show you the newest electrical devices which have given a "new deal" to women.

A NEW DEAL for Housewives ELECTRIC —

Cooking Washing Ironing Refrigeration

Published in the interest of the Electrical Contractors and Dealers by The Ohio Power Company

FACTOR READY TO PAY RANSOM

Son Gets $75,000, Awaits Kidnapers' Directions.

By The Associated Press.

CHICAGO, July 3—A squad of detectives was dispatched to the suburb of Niles today after a telegram purporting to give a tip on the whereabouts of John Factor, missing millionaire speculator, was received from New York.

CHICAGO, July 3—Jerome Factor dug deep into the paternal jeans today to scrape up $75,000 demanded for the ransom of his kidnaped father, but awaited in vain directions for the payoff.

John Factor, the barber who found speculating more lucrative, had been a captive since before dawn of last Saturday. Yesterday's anonymous telephone message received at his first wife's home has been the only communication.

A voice had instructed Jerome, the 19-year-old youth who had a chance to study kidnapers at first hand last April when he was a prisoner eight days, to count out $75,000 in small bills and have it ready for delivery today.

All night Jerome and G. Gale Gilbert, attorney for the missing gambler, waited in the strategic headquarters in a Loop hotel tower. They had made arrangements through a brokerage house to have funds ready on call today. It was understood they would offer $25,000 to buy back the millionaire whom the British government also would like to have in custody. Factor is fighting in the supreme court an extradition decree that would take him back to London, his birthplace, to defend a charge that he collected $7,000,000 in the full knowledge that he had earned it by mining stock manipulations at the expense of British investors.

GOLD BLOC HIT BY ROOSEVELT

President's Statement Rocks World Parley.

(Continued from Page One)

France and other countries still on the gold standard were bluffing, but this group grimly asserted that it meant business.

Prime Minister MacDonald, chairman of the international assemblage, and the British delegation were working frantically to achieve a compromise and save the life of the parley.

See Veiled Reproof to France.

The President's statement was interpreted by experts in high conference quarters not only as a late notification that the United States is not interested in restoring the old-fashioned gold standard, which France and her continental allies have been trying to force him to support, but as a scarcely veiled reproof to France.

Experts expressed the opinion that the American chief executive had in mind France's unbalanced budget and huge expenditures for military and naval purposes as well as uncollected domestic taxes when he said: "When the world works out concerted policies in the majority of nations to produce balanced budgets and living within their means then we can properly discuss a better distribution of the world's gold and silver supply to act as a reserve base for national currencies."

In many conference circles the President's statement was taken to mean in substance:

"We do not give a row of beans about gold at this juncture. Other nations may stay on gold or abandon it to suit themselves. But we are not lending our support to the maintenance of old-fashioned European gold standards at this time."

"Keep Cool," is Admonition.

In response to the President's statement, both Charles Rist, French expert, and Dr. L. G. A. Trip, president of The Netherlands bank, two of the staunchest advocates of the gold standard, called upon people of gold standard countries to keep cool.

Rist said confidence can not be shaken if the gold nations immediately pay out metal on demand, but he added that "it is a sign of mental disequilibrium in the geological museum—conference headquarters—that these questions have to be discussed at all."

Trip declared that "states of the so-called gold block control about half of the coin gold of the world," adding that "if they cooperate no danger can touch them so long as the public remains cool."

Alberto Beneduce, the president of the Italian council for public works, and another bitter antagonist of currency depreciation, gave the indication that the gold bloc would continue to exert pressure on Great Britain to support them.

He said "we hope to convince certain circles very soon of the necessity for a rapid return to gold, and we ourselves will certainly not budge an inch from our present position."

Italy, while off the gold standard, is firmly maintaining the gold value of her currency and is urging a quick general stablization.

Trade Flow is F. R.'s Aim

One expert said:

"Mr. Roosevelt, fortunately, is trying to bring the conference back to the main purpose for which it was called, namely to reconstruct the price levels of world trade and to permit trade to flow through natural channels without excessive obstruction.

"If the conference accepts this keynote there is still hope that it will serve its high purpose. His statement leaves no doubt that the President meant what he previously said about domestic progress and willingness to work along really constructive lines."

The President's message said that he would regard it as "a catastrophe amounting to a world tragedy," if the conference should "allow itself to be diverted by the proposal of a purely artificial and temporary experiment" for currency stabilization of a few nations only.

"Such action," he said "such diversion, shows a singular lack of proportion and failure to remember the larger purposes for which the economic conference originally was called together.

"I do not relish the thought that insistence on such action should be made the excuse for continuance of the basic economic errors that underlie so much of the present world wide depression.

"The world will not long be lulled by the specious policy of achieving a temporary and probably an artificial stability in foreign exchange on the part of a few large countries only."

Finger Pointed At France

President Roosevelt's finger was evidently pointed at France when he asserted that "reduced costs of government, adequate government income, and ability to serve its government debts," were all of great importance for ultimate currency stability.

The ultimate fixing of the dollar value at a fixed level which will remain approximately unchanged for a generation is the objective at which the United States is aiming, the President said, adding:

"That objective means more of the good of other nations than a fixed ratio for a month or two in terms of the pound or franc.

"Our broad purpose is permanent stabilization of every nation's currency. Gold or gold and silver can well continue to be a metallic reserve behind currencies but this is not the time to dissipate all reserves. When the world works out concerted policies in the majority of nations to produce balanced budgets and living within their means then we can properly discuss a better distribution of the world's gold and silver supply to act as a reserve base of national currencies.

"Restoration of world trade is an important partner both in the means and in the result. Here also temporary exchange fixing is not the true answer. We must rather mitigate existing embargoes to make easier the exchange of products of which one nation has and the other has not.

"The conference was called to better and perhaps to cure fundamental economic ills. It must not be diverted from that effort."

DOUG AND MARY ROMANCE ENDS

Fairbanks to Separate And Sell Palatial Home.

(Continued from Page One)

don, his opinion is that "It's all a tempest in a teapot and will blow over."

Actually the two have been separated much of the time for the last two years. Fairbanks has been touring Europe, hunting in Indo-China or making a picture in the South Sea islands. Occasionally Miss Pickford has accompanied him but most of the time she has remained here or in New York.

Fairbanks has indicated he realizes that the peak of his popularity in motion pictures has passed and his chief interest is enjoying himself with the fortune the films brought him.

"I have enough money and I've worked all my life," he has declared. "Now I want to go places."

Co-Starred in One Picture.

Miss Pickford has limited her production to about one picture a year. Her least film, "Secrets," was but recently released. She made "Coquette" in 1929 as her first talkie.

Fairbanks was away in the South Sea islands five months making his last picture, "Mr. Robinson Crusoe." His first talkie was "Reaching for the Moon," and was followed by "Around the World in 80 minutes," a sort of animated travelogue which included his hunting expedition to Indo-China.

They co-starred in one picture, "The Taming of the Shrew."

Miss Pickford is rated by the county assessor as the second wealthiest person in the film colony, Charles Chaplin being first and Fairbanks third. Together the couple's holdings approximate $4,000,000.

Pickfair, with its elaborate furnishings, has been valued at more than half a million. Here the Fairbanks have entertained not only filmdom's great, but the titled of Europe.

COUNCIL MEET IS POSTPONED

The meeting of Wellsville council scheduled for Tuesday night was deferred today until Wednesday night upon the advice of City Solicitor James L. McSweeney.

McSweeney said that, while he could find nothing in this statutes relative to assembling on a legal holiday, he deemed postponement necessary owing to the importance of the legislation to be enacted.

STORM SWEEPS WESTERN CUBA

By The Associated Press.

HAVANA, Cuba, July 3.—A tropical disturbance that resulted in 13 deaths and property damage set at $3,000,000 in Trinidad last week passed through Pinar Del Rio Province in western Cuba today and then hurried out into the Gulf of Mexico.

TWO KILLED AT E. PALESTINE

Men Die of Broken Necks; Woman is Crash Victim.

(Continued from Page One)

when a Boulevard Transit Lines' bus, carrying a Negro baseball club from Bayonne, N. J., collided with a coupe owned and driven by James H. Britt of 25th street, Ellwood City, Pa., near the Neville school building in Elizabeth street Sunday at 8 p. m. The bus was driven by Raymond Laden of 729 Avenue A, Bayonne, N. J. According to Patrolman William Lister, who investigated the crash, the accident was caused by the wet street. The coupe was badly damaged.

New Castle, Pa., dispatches today said that R. C. Coleman of East Liverpool escaped injury when his motor car collided with a truck on the Wilmington road near there late Saturday night, sending three persons to the hospital. The fender of Coleman's automobile was said to have clipped the truck as he attempted to pass, hurtling the truck over an embankment and crushing it against a 10-inch gas main.

The injured truck passengers were: John Rotgaber who received a wrenched back; Mrs. Clara Rotgaber, his mother, concussion of the brain; and Ida Saroa, 12, ligaments of both legs torn.

Salem Motorist Arrested

As a result of a traffic crash on Green's hill south of Lisbon on the Lincoln highway early Sunday morning, Joseph F. Werther of Salem will be given a hearing before Justice of the Peace M. K. Zimerman of Lisbon tonight on a reckless driving charge filed by Harry C. Smith of Cadmus street. He posted $300 for his appearance.

Werther was arrested by Deputy Sheriffs George Hayes and Paul Early on an affidavit signed by Smith who alleged Werther's automobile crashed into the side of Smith's motor car and then swerved over an embankment into a field. No one was injured.

Arthur B. Bankhardt, 26, of Columbus; Miss Josephine Vachuska, 40, of Cleveland, and an unidentified man were those who died in the Mt. Vernon bus smashup. Eleven other persons were hurt seriously.

Man Killed at Sidney

Walter McIntosh, 30, of Toledo, was killed and two companions hurt when their automobile skidded from the highway near Sidney during a storm and struck a pole. Roy Rice, 7, was killed when struck at New Miami by an automobile driven by Ernest Ohlendorf, 36, of Cincinnati, who was held on a manslaughter charge.

William Aufderheide, 30, a chauffeur, was killed when his motorcycle collided with an automobile at Cincinnati. Mrs. Michael Roth died in the collision of the Roth machine and two others.

Chester Cobb, 35, Dayton, O., was burned to death when the fuel tank of his automobile exploded after being rammed by another car. Cobb's machine was being towed at the time of the accident. Six other persons including four children were injured.

THREE DIE IN BUS WRECK

Eleven Persons Injured in Crash Near Mt. Vernon.

By The Associated Press.

MT. VERNON, O., July 3 — A Buckeye Stage bus slipped off the pavement near here Sunday and as it tumbled down a 12-foot embankment three of its 36-passengers died and the others miraculously escaped death.

Eleven of them were injured seriously and spent the night in a hospital here after rescuers worked with crowbars an hour to extricate them from the wreckage. The others were slightly hurt and all 33 of those who escaped death were given first-aid treatment.

The three dead are:

Arthur B. Bankhardt, 24, an assistant in the chemistry department at Ohio State university; Miss Josephine Vachuska, 40, of Cleveland, and an unidentified man, about, 35.

Survivors said all three leaped to their feet as the bus slipped from the pavement to the soft road shoulder and turned over with a suddenness that trapped the entire party within as the bus roof buckled down on the seats. One of those who escaped, State Representative William Boyd of Cleveland, asserted his good fortune was due to the fact he remembered "a trick I learned when I was a kid—to go down in the seat and get doubled up."

He described the horror of the crash.

"About six miles past Mount Vernon we went up a little hill. We were going about 40, when ahead of us appeared a small car going about 18 miles an hour. It contained an old couple. (. and Mrs. Moses Steel of Wellston).

"The bus driver (Carl Kinley, of Columbus) jammed on the brakes and blew his horn. The space was so close he couldn't stop. He swung to the left and side wiped the fender of the car. The bus slid off the paving on the soft mud at the side. He stepped on the gas, trying to get back on the paving.

"I got down in my seat just as the bus turned over. There was an awful noise and there was the bus on its back with the wheels in the air."

A party of doctors had assembled at the Mount Union hospital here, planning to leave shortly for an outing, when word of the accident reached them. They abandoned their plans and turned immediately to aiding the injured.

The eleven most seriously hurt spent the night in the hospital

OBITUARY

JOHN A. ULBRICH.

EAST PALESTINE, July 3—John A. Ulbrich, 70, died Saturday night of complications in his home, south of here.

Mr. Ulbrich was born in Germany on October 26, 1862 and married Miss Anna Koroly in Fayette county, Pa. Mrs. Ulbrich preceded her husband in death nine years ago.

He leaves 10 children, Edward, Daniel, Paul, Mrs. Emily Feezel and Mrs. Matilda Hildebrand of East Palestine. Frank of Moran, Pa., David of Beaver Falls, Rahne of Ellwood City, John and William of Detroit; two brothers, Daniel of Clairton, Pa., and Frank of Pittsburgh; one sister, Mrs. Lottie Benzilla of Moran, Pa., and 27 grandchildren and one great grandchild.

Funeral services will be held Tuesday at 10 a. m. in the home in charge of Rev. D. P. Williams. Interment will be made in Glenview cemetery.

JOHN EARL.

SALINEVILLE — John Earl, 32, died Sunday at 1:30 p. m. at his home in the West End after two weeks' illness.

He leaves his widow, Mrs. Nola Earl; five brothers, James, Lawrene, Harold, Leonard and Fred Earl, and four sisters, Miss Maybelle Earl, Mrs. Mildred Hertel, Mrs. Phyllis Wright and Mrs. Cordelia Barcus of Salineville.

Funeral services will be held in the home Wednesday at 2 p. m. in charge of Rev. J. Evan Kidwell, pastor of the Christian church. Burial will be made in Woodland cemetery.

MRS. UNEICY ROBERTS

SALINEVILLE — Funeral services for Mrs. Uneicy Roberts, 82, who died Sunday in the home of her son, George C. Roberts, five miles east of here, were held today in the Glade Run church in charge of Rev. A. B. Reed of Mechanicstown.

She leaves another son, John Roberts of Kentucky.

23 VETS GET FORESTRY JOBS

Columbiana County Ex-service Men Leave for Camp Knox After Examination in Akron.

Twenty-three Columbiana county World war veterans were accepted for service in the Civilian Conservation corps after being examined by regular army officers at Akron Sunday. Two hundred and seventy-five men from northeastern Ohio were examined, 40 being rejected.

Those accepted for enrollment were sent to Camp Knox, Ky., for preliminary training for 10 days. Those from the county who passed the examinations were:

East Liverpool, Wenfer E. Nutter, Barney Thomas, Louis H. Williams, William B. Stearns, William J. Edgar, Joseph A. Lynch, Frank Figley, William C. Beane, William A. Terrace and Lex Ferris.

Lisbon—Floyd Plees and George K. Warrent.

East Palestine—William L. Quillter, Frank E. Jones, Thomas Rafferty, Kyle E. Davis, Samuel Norton and Bernard A. Green.

Wellsville — Oscar W. Spears and Jennings Ketchum.

Salineville—Harrison Kyle.

Columbiana—Charles O. Baughman.

POWER CLASS PLANS PICNIC

Methodist Episcopal Sunday School Group Will Entertain at Pine Ridge Wednesday.

Members of the Power class of the First Methodist Episcopal Sunday school will hold a picnic at the Pine Ridge Y. M. C. A. camp in Madison township Wednesday afternoon and night. Shelton J. Overdorff, class president, is chairman of the committee in charge.

A picnic supper will be served at 6 p. m. The program will include baseball, volleyball, horseshoes, tennis, swimming and other sports. Charles R. Boyce is the teacher.

8 MAROONED AWAIT RESCUE

Line Carrying Key to Shed Shot Across Waters.

(Continued from Page One)

water, the party had had to stand in the open nearly all the time. The small doorway of the shed had been locked and only one person was able to find refuge there at a time.

Another Call For Help

The marooned persons, who included several women, took turns crouching in the lee of the storm as lashing waves drenched them to the skin.

Nearly 100 persons were on the jetty when the storm broke suddenly yesterday, but most of them managed to reach shore before the waves got so high they cut off all chances of escape. A party of five in a motor launch was rescued by the crews of two tugs while 13 fishermen were taken from their helpless launch in another spectacular rescue.

While Captain Morton was busy trying to get the eight persons off the jetty, he received a call for help from Middle Island on Canadian waters, where six persons were stranded.

They were in no danger as there is a club house on the island, but they were unable to get back to the mainland due to the high seas. Middle island is just above the Canadian side to the north of Kelly's Island.

FIVE ADMIT INDICTMENTS

Sentences Meted Out After Guilty Pleas At Lisbon.

Five of the persons against whom indictments were returned at the special session of the grand jury last week, pleaded guilty and were sentenced by Judge W. F. Lones in common pleas court at Lisbon today.

Jesse Hawk, Edward Husher and Eugene Calhoun of Wellsville who were indicted for petit larceny in connection with the theft of scrap iron from the McLain Fire Brick company, were sentenced to 15 days in the county jail. Dencil Parsons, also of Wellsville, indicted for non-supportt, was given six months in the Canton workhouse. L. E. Chamberlain of Calcutta, St. Clair township constable, pleaded guilty to assault and battery and was ordered to pay the costs in the case.

Not guilty pleas were entered by the following:

William Bingham of Leetonia, carrying concealed weapons, bond $1,000; Earl Ritchie of Salem, driving vehicle without owner's consent, bond $2,500; Joe Demoe of Salem, burglary and larceny in the daytime, bond $3,000; William Hall, Madison township, burglary and larceny in night season, bond $800; Elisha Tucker of Madison township and John Lasky, burglary and larceny in night season, bond $3,000 each; Elisha Tucker, receiving and concealing stolen property bond $3,000; William Lagara, alias William Ross of Salineville, assault and battery, bond not set; Edgar Vess, James Bunfield and Henry Ronshausen of East Liverpool, jointly indicted for auto theft and driving without owner's consent, bond $3,000 each for Vess and Bunfield, not set for Ronhausen; Vess and Bunfield jointly indicted for burglary and larceny, bond $3,000; Ronhausen, receiving and concealing stolen property, bond not set; Thomas Furnee of Steubenville, auto theft and driving motor vehicle without consent of owner, bond $3,000; Worley Christman of East Liverpool, carrying concealed weapons, bond $1,500.

THEATERS LIST HOLIDAY BILLS

Park, Golf Courses Anticipate Record Crowds of Independence Day Visitors.

Feature attractions at theaters, a full day of entertainment at Rock Springs park in Chester and golf tournament at the East Liverpool and Highland Country clubs compose the holiday program for the East Liverpool district Tuesday, Independence Day.

Roller skating in the afternoon, dancing at night and a fireworks display about 10 p. m. are scheduled for the Chester park. The theater attractions are: Ceramic, "When Ladies Meet," with Ann Harding and Robert Montgomery; State, "Picture Snatcher," with James Cagney; Columbia, "International House," with an all-star cast; American, "Lawyer Man," with William Powell.

Baseball fans will find entertainment at either Pittsburgh or Cleveland. The Pirates meet the St. Louis Cardinals, while the Indians entertain the Chicago White Sox.

Rock Springs park is expected to be the mecca for thousands.

SIX CHESTER MEN ARRESTED

Two are Committed to Jail, Four Fined as Result of Police Drive on Drunkeness.

Six Chester men were arrested and fined $10 and costs each over the week end in a drive by Chief of Police Floyd Lyons and Constable W. E. Smith to rid Chester of drunkenness. Two were committed to the county jail at New Cumberland for 10 days in default of their fines.

Those arrested were Frank Reed, Tates Hcy, Peter Newman, Albert Carson, Wilbur Weaver and Earl Springer. Weaver and Springer were taken to the county jail.

$30,000,000 TAXES VOTED

Budget Also Goes to White as Assembly Quits.

(Continued from Page One)

ed in the tax schedules estimated to produce $30,0000,000 a year for poor relief and schools.

Catholic schools, however, which had appealed for a share of tax funds were given only slight hope. Enabling legislation was offered as a budget amendment three times in the closing hours of the senate session and was defeated each time. Then the senate voted to allow a committee to study the problem for action if a special session is called.

Parochial schools protested that Catholics, too, must bear the tax burden and that unless financial assistance is given, 170,000 children in their schools will be left without schooling next winter.

Industrial Recovery Plan Voted

The assembly measure for industrial recovery allows the governor to set up arbitrary codes of business conduct and practice and even to fix prices when voluntary agreements among intrastate businesses fail. His powers would be similar to those given nationally to the President.

The anti-trust law amendment would make the statutes more flexible to permit agreements among businesses.

The legislature found, too, another agreement on a phase of beer control before it ended. Both houses approved a conference report to restrict C and D permits for any one corporation to one in 50,000 population. At the same time it increased from five per cent to 7½ per cent the amount of beer taxes that the state may use for administration of the 3.2 law.

School Aid Provided

Passed by the house during its dying hours was a measure proponents said would assure teachers in state-aid school districts their back pay from Jan. 1, to July 1, 1933, by allowing boards of education to issue notes of indebtedness and borrow money on anticipated cigaret tax revenues.

The governor signed almost a dozen bills Saturday. These included legislation for a two-year moratorium on wage assignments and the boosting of garnishee exemptions; for paying hospital bills of indigent automobile victims out of gasoline tax funds; to allow banks, trust companies and insurance concerns to invest in home loan bank bonds; to reduce to $15 the license fee charged cattle and poultry dealers.

WHEAT TOUCHES $1.07 MARK

New High Prices Hit On Chicago Board Of Trade.

By The Associated Press.

CHICAGO, June 3.—Aroused by President Roosevelt's currency message to the world economic conference and by extraordinary domestic crop reports, wheat and other grains went skyward today.

Wheat rose almost vertically a maximum of 6 cents a bushel. Highest prices of the day and for three years back were reached just before the close. Estimates were that there had been a reduction of more than 100,000,000 bushels in United States spring and winter wheat crops during the past month.

CHICAGO, July 3.—The opening spurt carried some options up as much as 4 cents a bushel. May, 1934, wheat touched $1.07. December rose 4¾ cents to $1.04, while September wheat touched $1.01 with July the only class under a dollar to 97 cents.

Coaser grains also rose a cent or two. May corn reaching 69⅛ cents and December oats 51¼. The main reason ascribed was the depreciation of the dollar in relation to the British pound. The pound cost as high as $4.48 today, a rise of 17½ cents from Saturday. There was a flood of buying orders over the week-end, while offerings were scanty.

Continued adverse crop weather with further crop damage reports expected from private sources combined with the drop of the American dollar to urge the bulls to renewed buying, brokers said.

The spurt of nearly 5 cents a bushel, on top of the rise of more than 50 cents a bushel since the first of the year, brought profit taking that dropped the top prices within the first few minutes, but May wheat held around $1.03.

A baby for you? If you are denied the blessing of a baby all your own and yearn for a baby's arms and smile do not give up hope. Just write in confidence to Mrs. Mildred Owens, 1421 Coates House, Kansas City, Mo., and she will tell you about a simple home method that helped her after being denied 15 yrs. Many others say this has helped bless their lives. Write now and try for this wonderful happiness.—ADV.

TODAY - TUESDAY - WEDNESDAY

THE TRUTH ABOUT LOVE IS REVEALED
When Ladies Meet
COOL AS A MOUNTAIN TOP THE VENTILATION SYSTEM DOES IT
CERAMIC THEATRE
"I don't know where my husband is most of the time . . I lie awake telling myself I'm a fool to care . . . but when I hear him come home, my heart is at rest again!" This picture tells truths! No wonder that husbands and wives packed in to see it on the stage! It answers a lot of questions about modern marriage!
ANN HARDING
ROBERT MONTGOMERY

True talk for wives who suspect their husbands and husbands who think they are misunderstood.
5 STAR CAST
MYRNA LOY, ALICE BRADY, FRANK MORGAN
LAUREL & HARDY
Two Reel Comedy
WIDE RANGE SOUND

The FORGOTTEN Woman

THE NEWSPAPERS have been full of the "Forgotten Man." But how about the "Forgotten Woman"? We don't hear anything of *her*. She is the woman who apparently lives a 1933 life, but is back with her grandmother in one important respect. She does her housework in out-of-date ways that waste youth, health and time . . . Yet it is not because there are no easy means for making housekeeping simple and pleasant. The means exist—the appliances are easy to own and economical to operate. For instance, observe the ease with which a woman who has an electric refrigerator does her marketing—she buys in quantity and saves time and money. The electric vacuum cleaner, the washing machine, the electric range—to name only a few—are all labor saving appliances appreciated and utilized by the modern woman. Visit your electrical dealer and ask him to show you the newest electrical devices which have given a "new deal" to women.
A NEW DEAL for Housewives ELECTRIC — Cooking Washing Ironing Refrigeration
Published in the interest of the Electrical Contractors and Dealers by The Ohio Power Company